Volume: 1.05.2004
A177-243-07

LOGE IMAGING

DUAL INDUCTION LS/GR LOG

NOV 13 2008

Company	RUNNING FOXES PETROLEUM, INC.
Well	STONER # 13-7A-1
Field	BUCHANAN-NOREEN
County	VERNON
State	MISSOURI
Location	API # NA
	1070' FSL 990' FWL
	SEC 7 TWP 36N RGE 33W
Elevation	886F
Other Services	COLSWAN
Permanent Datum	GL
Log Measured From	GL
Drilling Measured From	GL
Elevation	K.B. — D.F. — G.L. 886'
Date	ONE
Run Number	ONE
Depth Driller	407
Depth Logger	407
Bottom Logged Interval	407
Top Log Interval	SURFACE
Casing Driller	7" @ 27
Casing Logger	7" @ 27
Bit Size	6 1/4
Type Fluid in Hole	WATER
Density, Viscosity	—
pH, Fluid Loss	—
Source of Sample	—
Rm @ Meas. Temp	—
Rmf @ Meas. Temp	—
Rmc @ Meas. Temp	—
Source of Rmf / Rmc	—
Rm @ BHT	—
Time Circulation Stopped	—
Time Logger on Bottom	—
Maximum Recorded Temperature	—
Equipment Number	7241
Location	CLAYLANE OK
Recorded By	MR. CLAYTON
Witnessed By	—

<<< Fold Here >>>

All interpretations are opinions based on inferences from electrical or other measurements and we cannot and do not guarantee the accuracy or correctness of any interpretation, and we shall not, except in the case of gross or willful negligence on our part, be liable or responsible for any loss, costs, damages or expenses incurred or sustained by anyone resulting from any interpretation made by any of our officers, agents or employees. These interpretations are also subject to our general terms and conditions set out in our current Price Schedule.

Comments

OW1-5892
PERMIT # 22307
CREW: VOSS

LOGE IMAGING

2" DIL SECTION

Database File: ow1-5892 running foxes.db
Dataset Pathname: DIL/pass2.3
Presentation Format: dil2sin
Dataset Creation: Mon Jul 21 13:06:45 2008 by Calc Open-Cased 071220
Charted by: Depth in Feet scaled 1:600

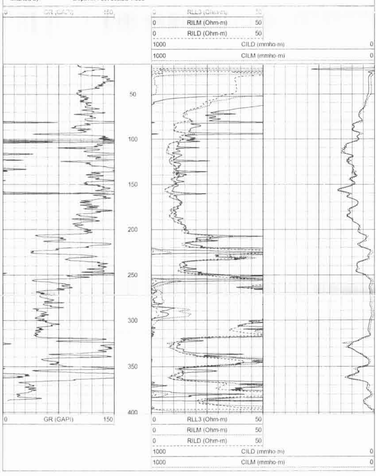

LOGE IMAGING

5" DIL SECTION

Database File: ow1-5892 running foxes.db
Dataset Pathname: DIL/pass2.4
Presentation Format: dil5sin
Dataset Creation: Mon Jul 21 13:06:51 2008 by Calc Open-Cased 071220
Charted by: Depth in Feet scaled 1:240

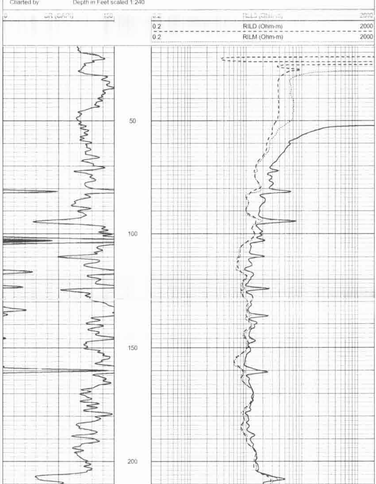

Sensor	Offset (ft)	Schematic	Description	Len (ft)	OD (in)	Wt (lb)
CLL3	14.83					
			DIL-LANDY (LAN-1506)	17.67	3.50	210.00
CILD	6.48					
CILM	2.83					
SP	0.83					

Dataset: ow1-5892 running foxes.db: field/well/DIL/pass2.4
Total Length: 17.67 ft
Total Weight: 210.00 lb
O.D.: 3.50 in