Company	RUNNING FOXES PETROLEUM INC.
Well	MASHER # 5-12C
Field	
County	VERNON
State	MISSOURI
Location	SEC 1 TWP 32N RGE 33W
	2420 FNL & 200 FWL
Permanent Datum	GL Elevation 856
Log Measured From	KB 10
Drilling Measured From	GL 846

Logging Company: WIRELINE
Company: RUNNING FOXES PETROLEUM INC
Well: MASHER # 5-12C
Field: Oil & Gas Council
County: VERNON
State: MISSOURI
Other Services: COLUMN

DUAL INDUCTION
LLS/GR/LOG

RECEIVED
AUG 2 2005
KCC WICHITA

<< Fold Here >>

All interpretations are opinions based on inferences from electrical or other measurements and are based and do not guarantee the accuracy or correctness of any interpretation, and we shall not incur in the case of gross or willful negligence on our part, liability or responsibility for any losses, costs, damages or expenses incurred or sustained by anyone resulting from any interpretation made by any of our officers, agents or employees. These interpretations are also subject to our general terms and conditions set out in our current Price Schedule.

Comments

OW1-5821
MATRIX LIMESTONE 2.71 G/CC
ABHV COMPUTED WITH 4 1/2" CASING
PERMIT # 22195
CREW: LOWERY

2" DIL SECTION

Database File: ow1-5821.db
Dataset Pathname: DIL/pass2.3
Presentation Format: dil2tem
Dataset Creation: Tue Jun 24 09:07:37 2008 by Calc Open-Cased 071220
Charted by: Depth in Feet scaled 1:600

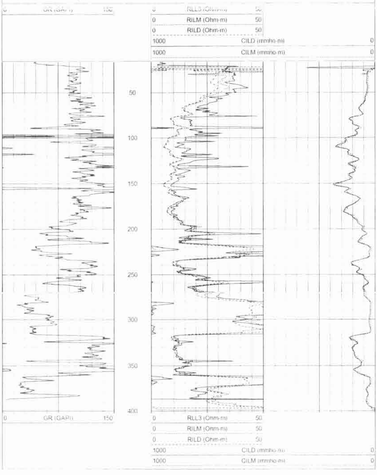

5" DIL SECTION

Database File: ow1-5821.db
Dataset Pathname: DIL/pass2.4
Presentation Format: dil5tem
Dataset Creation: Tue Jun 24 09:07:56 2008 by Calc Open-Cased 071220
Charted by: Depth in Feet scaled 1:240

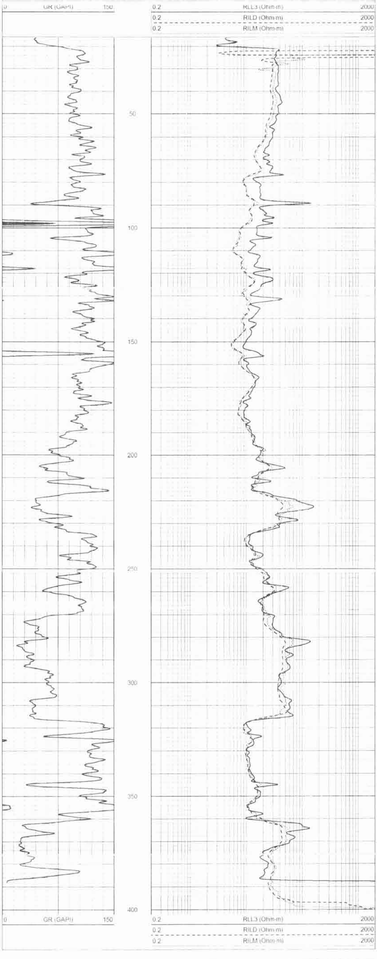

Below	Offset (ft)	Schematic	Description	Len (ft)	OD (in)	Wt (lb)
CLL3	14.83					
			DIL-LANDY (JAN-1996)	17.67	3.50	210.00
CILD	6.48					
CILM	2.83					
SP	0.83					

Dataset: ow1-5821.db: field/well/DIL/pass2.4
Total Length: 17.67 ft
Total Weight: 210.00 lb
O.D.: 3.50 in