Century WIRELINE SERVICES

DUAL INDUCTION

QUERRY # 5

#2(1-22)E1

COMPANY	COASTAL FUELS RESOURCES LLC
WELL	QUERRY # 5
FIELD	
COUNTY	VERNON
STATE	MISSOURI
LOCATION	34 FT 2 SHOTS FROM
SECTION	34
TOWNSHIP	38
RANGE	33W
API NO.	22197
UNIQUE WELL ID	NA
PERMANENT DATUM	G.L.
LOG MEASURED FROM G.L.	
DRILL MEASURED FROM G.L.	
DATE	01/21/09
DEPTH DRILLER	400
BIT SIZE	6.0
LOG TOP	1.00
LOG BOTTOM	398.00
CASING DRILLER	2"
CASING BOTTOM	20
CASING TYPE	STEEL
BIT/MUD/CASING	6.0
RM TEMPERATURE	NA
MUD RESISTIVITY	0.5
MUD WEIGHT	NA
MATRIX DENSITY	2.65
RECORDED BY	K.BRUNNER
REMARKS	
REMARKS	

ELEVATION AB 0.4
ELEVATION DF 0.4
ELEVATION GL 0.0

RECEIVED
JUL 01 2009
Mo Oil & Gas Council

MoDNR

ALL SERVICES PROVIDED SUBJECT TO STANDARD TERMS AND CONDITIONS

2 INCH LOG, DUAL INDUCTION QUERRY # 5 01/21/09

LOG PARAMETERS

MATRIX DENSITY 2.65 | NEUTRON MATRIX SANDSTONE | MATRIX DELTA T 54
MAGNETIC DECL 0 | ELECT CUTOFF 2500 | BIT SIZE 6.0
PRESENTATION NAME/DATE = 1 A CENTURY DIL AIR ALL Drilled DG 2 inch D 01/08/VERSION = 3.64FB

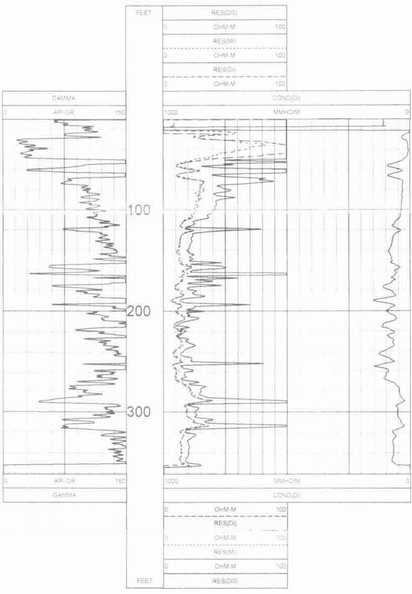

2 INCH LOG, DUAL INDUCTION QUERRY # 5 01/21/09

LOG PARAMETERS

MATRIX DENSITY 2.65 | NEUTRON MATRIX SANDSTONE | MATRIX DELTA T 54
MAGNETIC DECL 0 | ELECT CUTOFF 2500 | BIT SIZE 6.0
PRESENTATION NAME/DATE = 1 A CENTURY DIL AIR ALL Drilled DG 2 inch D 01/08/VERSION = 3.64FB

5 INCH LOG, DUAL INDUCTION QUERRY # 5 01/21/09

LOG PARAMETERS

MATRIX DENSITY 2.65 | NEUTRON MATRIX SANDSTONE | MATRIX DELTA T 54
MAGNETIC DECL 0 | ELECT CUTOFF 2500 | BIT SIZE 6.0
PRESENTATION NAME/DATE = 1 A DIL MUD ALL Drilled 5 inchDG D 09/11/2008 VERSION = 3.64FB

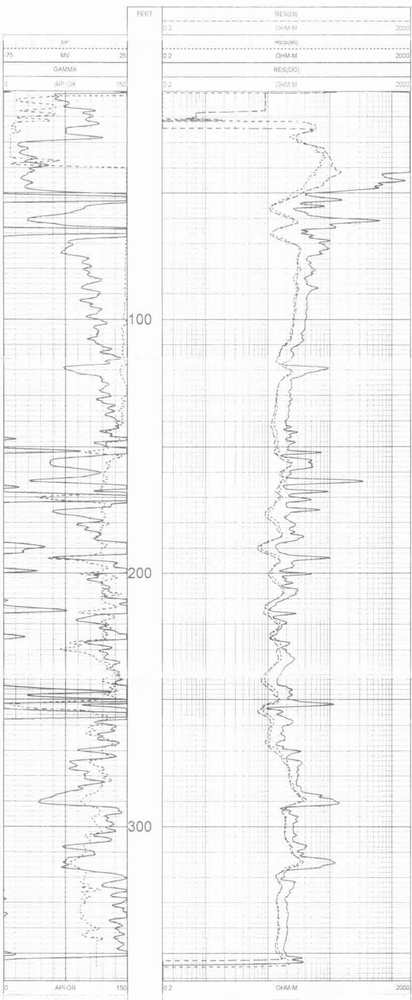

5 INCH LOG, DUAL INDUCTION QUERRY # 5 01/21/09

LOG PARAMETERS

MATRIX DENSITY 2.65 | NEUTRON MATRIX SANDSTONE | MATRIX DELTA T 54
MAGNETIC DECL 0 | ELECT CUTOFF 2500 | BIT SIZE 6.0
PRESENTATION NAME/DATE = 1 A DIL MUD ALL Drilled 5 inchDG D 09/11/2008 VERSION = 3.64FB