Century WIRELINE SERVICES

DUAL INDUCTION

M. BROOKS # 2

[redacted]

2/27 - 2/21/09

COMPANY	CONCHO RESOURCES LLC
WELL	M. BROOKS # 2
FIELD	
COUNTY	VERNON
STATE	OKLAHOMA
SECTION	29
TOWNSHIP	3N
RANGE	23W
ELEVATION	1300
UNIQUE WELL ID	
API NO.	35-073-24-0-0-00-00
PERMANENT DATUM	GL
LOG MEASURED FROM	GL
DRILLING MEASURED FROM	GL
DATE	06/02/08
DEPTH DRILLER	400
DEPTH LOGGER	398
BTM LOG INTERVAL	398
TOP LOG INTERVAL	0.46
CASING SIZE	8 5/8
CASING DEPTH	20
CASING TYPE	STEEL
BIT SIZE	7.7/8
RM@MEASURED TEMP	NA
MUD TYPE	NA
MUD WEIGHT	8.3
VISCOSITY	NA
OPERATED BY	MR HAMPTON
RECORDED BY	K.CROLLO
REMARKS 1	
REMARKS 2	
ALL DEPTHS MEASURED FROM GL	

OTHER SERVICES

CDL

CNL

DIL

RECEIVED

JUL 29 2008

To Oil & Gas Council

2 INCH LOG, DUAL INDUCTION M. BROOKS # 2 06/02/08

LOG PARAMETERS

MATRIX DENSITY: 2.65 NEUTRON MATRIX: SANDSTONE MATRIX DELTA T: 54

MAGNETIC DECL.: 0 ELECT. CUTOFF: 2500 BIT SIZE: 6.0

PRESENTATION NAME/DATE = 1 A CENTURY DIL AIR ALL Drilled DG 2 Inch.0 03/13/VERSION = 3.64ES

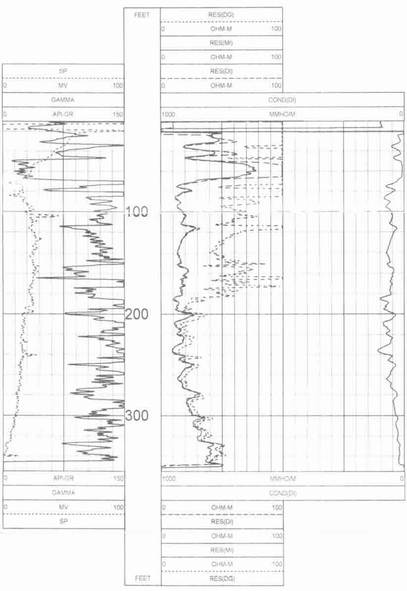

2 INCH LOG, DUAL INDUCTION M. BROOKS # 2 06/02/08

LOG PARAMETERS

MATRIX DENSITY: 2.65 NEUTRON MATRIX: SANDSTONE MATRIX DELTA T: 54

MAGNETIC DECL.: 0 ELECT. CUTOFF: 2500 BIT SIZE: 6.0

PRESENTATION NAME/DATE = 1 A CENTURY DIL AIR ALL Drilled DG 2 Inch.0 03/13/VERSION = 3.64ES

5 INCH LOG, DUAL INDUCTION M. BROOKS # 2 06/02/08

LOG PARAMETERS

MATRIX DENSITY: 2.65 NEUTRON MATRIX: SANDSTONE MATRIX DELTA T: 54

MAGNETIC DECL.: 0 ELECT. CUTOFF: 2500 BIT SIZE: 6.0

PRESENTATION NAME/DATE = 1 A DIL AIR ALL Drilled 5 inchDG 0 03/13/2008 VERSION = 3.64ES

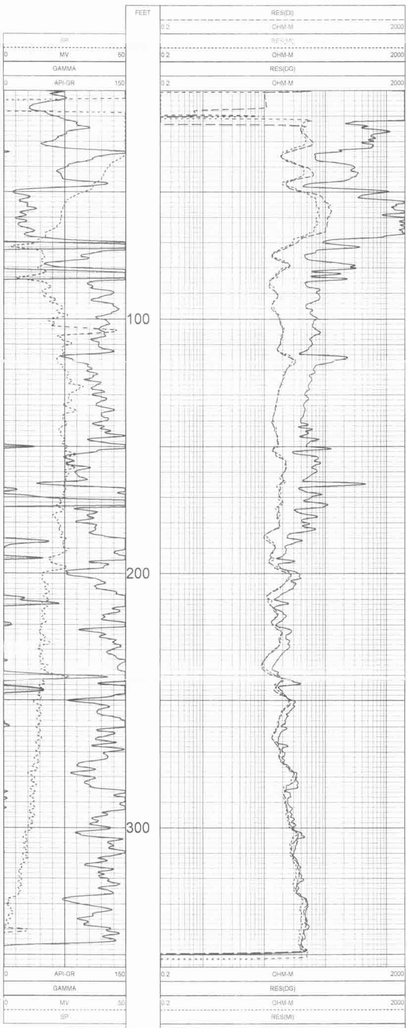

5 INCH LOG, DUAL INDUCTION M. BROOKS # 2 06/02/08

LOG PARAMETERS

MATRIX DENSITY: 2.65 NEUTRON MATRIX: SANDSTONE MATRIX DELTA T: 54

MAGNETIC DECL.: 0 ELECT. CUTOFF: 2500 BIT SIZE: 6.0

PRESENTATION NAME/DATE = 1 A DIL AIR ALL Drilled 5 inchDG 0 03/13/2008 VERSION = 3.64ES