217 - 22173

Century WIRELINE SERVICES

DUAL INDUCTION

BUZZARD # 5

[redacted]

COMPANY	OSAGE PLAINS RESOURCES LLC
WELL	BUZZARD # 5
FIELD	
COUNTY	VERNON
STATE	MISSOURI
LOCATION	2 FT SEA & 998' FEL FWW
SECTION	21
TOWNSHIP	38N
RANGE	33W
API NO.	22173
UNIQUE WELL ID	NA
PERMANENT DATUM	G.L. ELEVATION KB: NA
LOG MEASURED FROM	G.L. ELEVATION DF: NA
DRILL MEASURED FROM	G.L. ELEVATION GL: 858'
DATE	06/02/08
DEPTH DRILLER	600'
BIT SIZE	6.0
LOG TOP	0
LOG BOTTOM	2500
CASING GD	7"
CASING BOTTOM	20
CASING TYPE	(ITES)
BOREHOLE FLUID	7
RM TEMPERATURE	NA
MUD RES	NA
MUD WEIGHT	6.3
INTERESSED BY	MR HAMPSHIRE
RECORDED BY	K. KUMAR LG
REMARKS 1	
REMARKS 2	

OTHER SERVICES: COL, CNL

ALL SERVICES PROVIDED SUBJECT TO STANDARD TERMS AND CONDITIONS

2 INCH LOG, DUAL INDUCTION BUZZARD # 5 06/02/08

LOG PARAMETERS

MATRIX DENSITY 2.65 | NEUTRON MATRIX SANDSTONE | MATRIX DELTA T 54
MAGNETIC DECL 0 | ELECT. CUTOFF 2500 | BIT SIZE 6.0
PRESENTATION NAME/DATE = 1 A CENTURY DIL AIR ALL Drilled DG 2 Inch 0 03/13/VERSION = 3.64ES

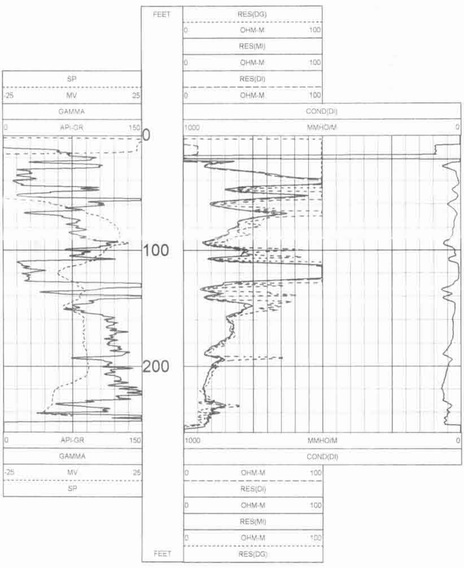

2 INCH LOG, DUAL INDUCTION BUZZARD # 5 06/02/08

LOG PARAMETERS

MATRIX DENSITY 2.65 | NEUTRON MATRIX SANDSTONE | MATRIX DELTA T 54
MAGNETIC DECL 0 | ELECT. CUTOFF 2500 | BIT SIZE 6.0
PRESENTATION NAME/DATE = 1 A CENTURY DIL AIR ALL Drilled DG 2 Inch 0 03/13/VERSION = 3.64ES

5 INCH LOG, DUAL INDUCTION BUZZARD # 5 06/02/08

LOG PARAMETERS

MATRIX DENSITY 2.65 | NEUTRON MATRIX SANDSTONE | MATRIX DELTA T 54
MAGNETIC DECL 0 | ELECT. CUTOFF 2500 | BIT SIZE 6.0
PRESENTATION NAME/DATE = 1 A DIL AIR ALL Drilled 5 InchDG 0 03/13/2008 VERSION = 3.64ES

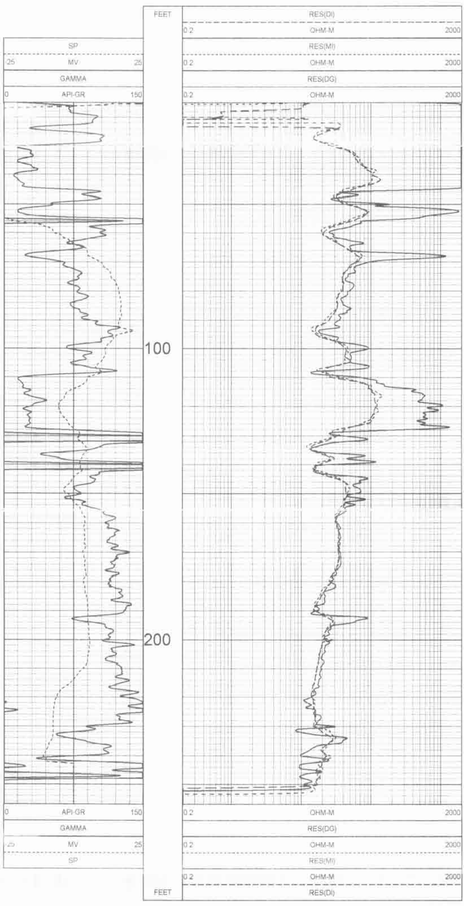

5 INCH LOG, DUAL INDUCTION BUZZARD # 5 06/02/08

LOG PARAMETERS

MATRIX DENSITY 2.65 | NEUTRON MATRIX SANDSTONE | MATRIX DELTA T 54
MAGNETIC DECL 0 | ELECT. CUTOFF 2500 | BIT SIZE 6.0
PRESENTATION NAME/DATE = 1 A DIL AIR ALL Drilled 5 InchDG 0 03/13/2008 VERSION = 3.64ES