Century WIRELINE SERVICES

DENSITY - NEUTRON POROSITY COMPENSATED DENSITY LOG
R.ROURK # 3

217-22124

COMPANY	MEGAWEST ENERGY MISSOURI CORP.	OTHER SERVICES
WELL	R.ROURK # 3	CNL
FIELD	DEERFIELD	DIL
COUNTY	VERNON	
STATE	MISSOURI	
LOCATION	210' FSL & 4500' FWL	
SECTION	7	
TOWNSHIP	34N	
RANGE	33W	
API NO	22124	
UNIQUE WELL ID	NA	
PERMANENT DATUM	G.L.	ELEVATION KB: NA
LOG MEASURED FROM	G.L.	ELEVATION DF: NA
DRL MEASURED FROM	G.L.	ELEVATION GL: 823
DATE	06/17/08	
DEPTH DRILLER	275'	
BIT SIZE	6.25	
LOG TOP	-1.50	
LOG BOTTOM	281.80	
CASING OD	7.0"	
CASING BOTTOM	40	
CASING TYPE	STEEL	
BOREHOLE FLUID	F.W.	
RM TEMPERATURE	NA	
MUD RES	NA	
MUD WEIGHT	8.3	
WITNESSED BY	MR. LONG	
RECORDED BY	K.RUNNELS	
REMARKS 1		
REMARKS 2		

RECEIVED NOV 17 2008 Mo Oil & Gas Council

ALL SERVICES PROVIDED SUBJECT TO STANDARD TERMS AND CONDITIONS

5 INCH LOG. POROSITIES R.ROURK # 3 06/17/08

LOG PARAMETERS

MATRIX DENSITY 2.65 | NEUTRON MATRIX SANDSTONE | MATRIX DELTA T 54
MAGNETIC DECL 0 | ELECT. CUTOFF 10000 | BIT SIZE 6.25
PRESENTATION NAME/DATE = 1 A MEGAWEST NDL POR 5.0 05/21/2008 | VERSION = 3.64FB

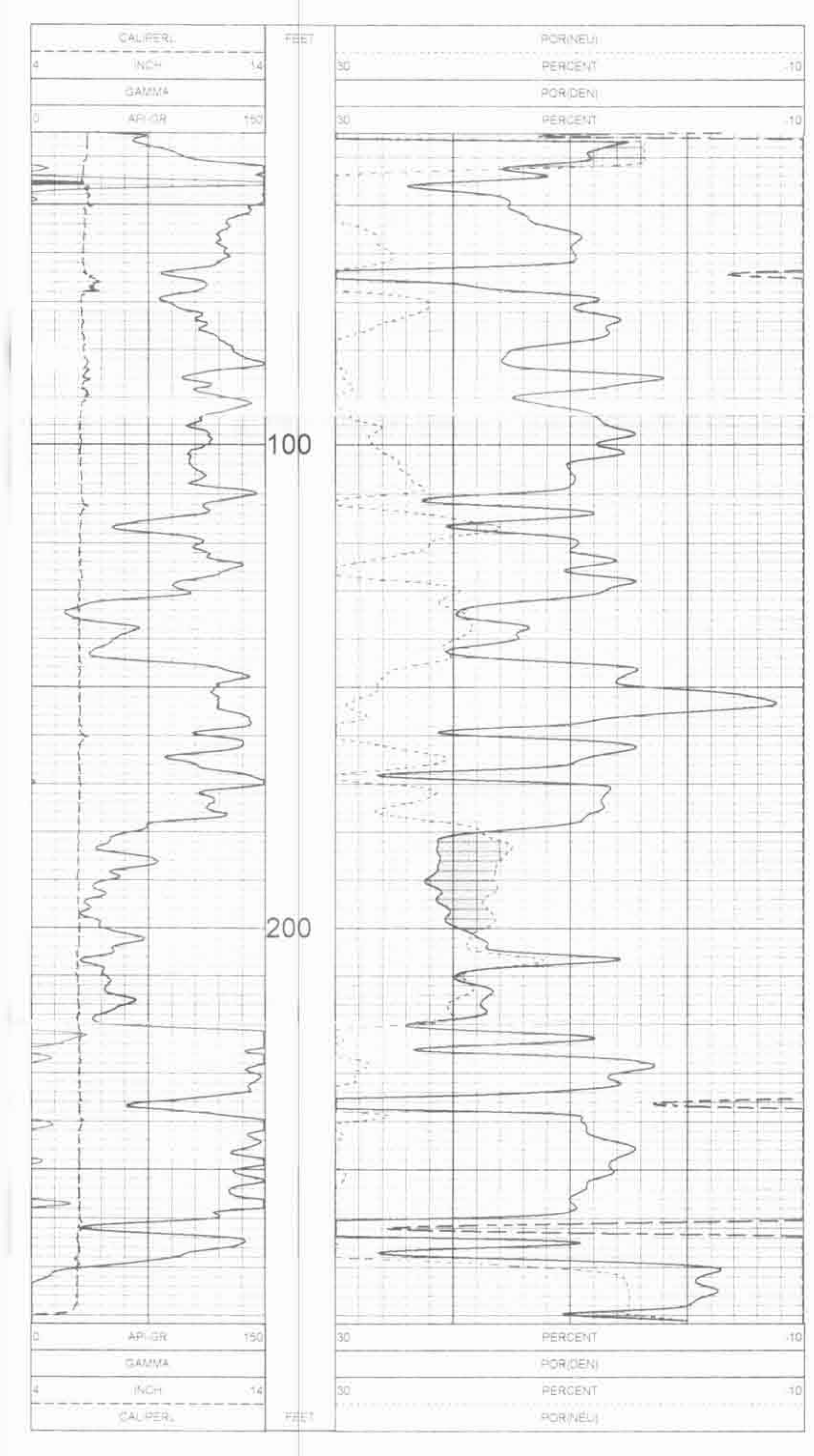

5 INCH LOG. POROSITIES R.ROURK # 3 06/17/08

LOG PARAMETERS

5 INCH LOG. DENSITY R.ROURK # 3 06/17/08

LOG PARAMETERS

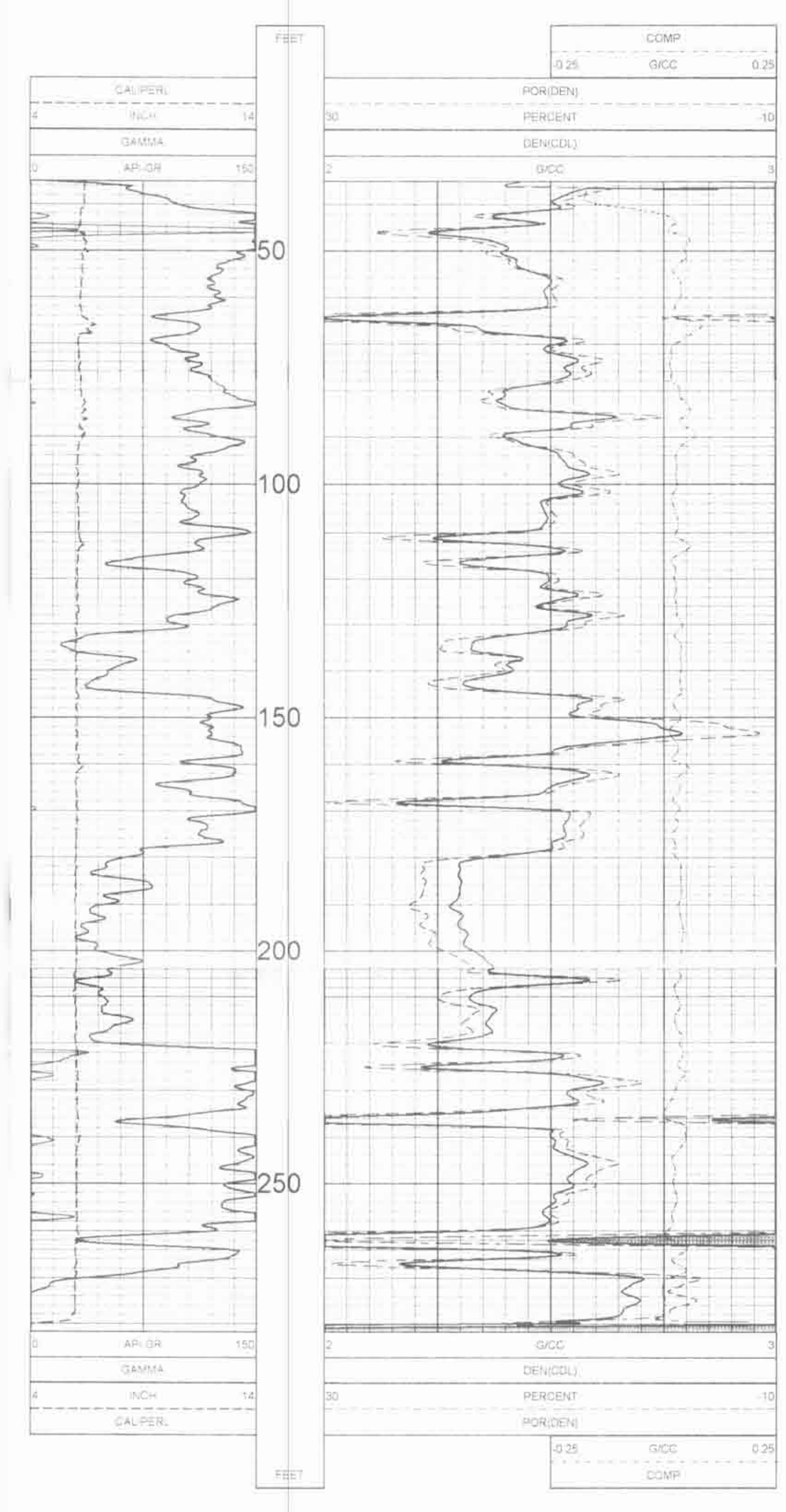

5 INCH LOG. DENSITY R.ROURK # 3 06/17/08

LOG PARAMETERS

25 INCH LOG, HIGH RES. DENSITY R.ROURK # 3 06/17/08

LOG PARAMETERS

25 INCH LOG, HIGH RES. DENSITY R.ROURK # 3 06/17/08

LOG PARAMETERS