Company	MEGAWEST ENERGY MISSOURI CORP
Well	W. JOHNSON # 7
Field	
County	VERNON
State	MISSOURI

Company MEGAWEST ENERGY MISSOURI CORP.
Well W. JOHNSON # 7
Field
County VERNON
State MISSOURI

DUAL INDUCTION LL3/GR LOG

Location	SEC. 8 TWP. 32N RGE. 33W
	1470' FSL & 970' FEL
	LAT/TOUR 37.925898 LONG/TOUR -94.566893
Permanent Datum	GL Elevation 427
Log Measured From	GL 12 ft. above Permanent Datum
Drilling Measured From	GL

Date	3-25-08
Run Number	ONE
Depth Driller	320'
Depth Logger	319'
Bottom Logged Interval	315'
Top Log Interval	SURFACE
Casing Driller	7" @ 20'
Casing Logger	7" @ 20'
Type Fluid in Hole	WATER
Density / Viscosity	
PH / Fluid Loss	
Source of Sample	
Rm @ Meas. Temp	
Rmf @ Meas. Temp	
Rmc @ Meas. Temp	
Source: Rmf / Rmc	
Rm @ BHT	
Time Circ. on Bottom	
Time Logger on Bottom	
Equipment Number	OW1
Location	CLARKSVILLE, OK
Recorded By	LANDER
Witnessed By	MR. LONG

<<< Fold Here >>>

All interpretations are opinions based on inferences from electrical or other measurements, and we cannot and do not guarantee the accuracy or correctness of any interpretation, and we shall not, except in the case of gross or willful negligence on our part, be liable or responsible for any loss, costs, damages, or expenses incurred or sustained by anyone resulting from any interpretation made by any of our officers, agents or employees. These interpretations are also subject to our general terms and conditions set out in our current Price Schedule.

Comments

OW1-5572
CREW VOSS

2" ILD SECTION

Database File: ow1-5572.db
Dataset Pathname: pass2.3
Presentation Format: dl2erm
Dataset Creation: Fri Mar 28 12:05:35 2008 by Calc Open-Cased 071220
Charted by: Depth in Feet scaled 1:600

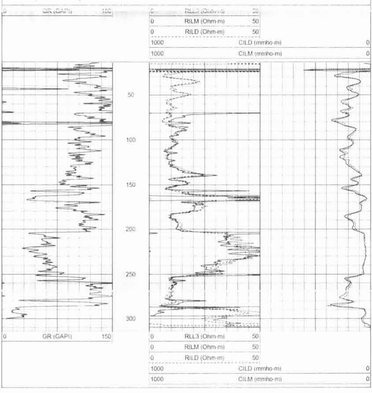

5" ILD SECTION

Database File: ow1-5572.db
Dataset Pathname: pass2.2
Presentation Format: dl5erm
Dataset Creation: Fri Mar 28 12:04:34 2008 by Calc Open-Cased 071220
Charted by: Depth in Feet scaled 1:240

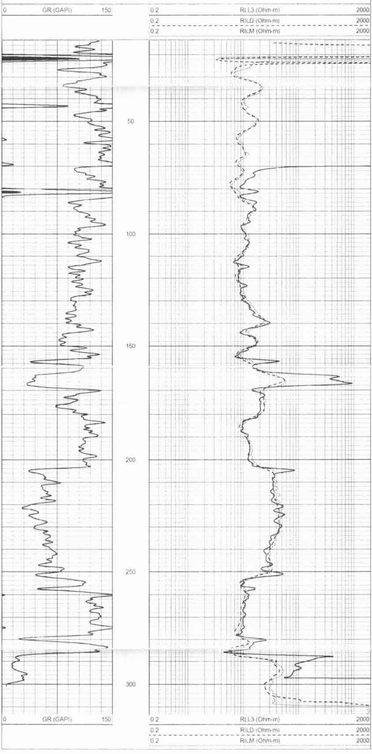

Sensor	Offset (ft)	Schematic	Description	Len (ft)	OD (in)	Wt (lb)
CLL3	15.83					
			DIL LANDY (LAN-1506)	17.67	3.50	210.00
CILD	7.48					
CILM	3.83					
SP	0.83					

Dataset: ow1-5572.db: field/well/run1/pass2.3
Total Length: 17.67 ft
Total Weight: 210.00 lb
O.D: 3.50 in