Century Wireline Services

DUAL INDUCTION

MASHEK # 6

COMPANY	MIDWEST ENERGY MISSOURI CORP
WELL	MASHEK # 6
FIELD	DESOTO
COUNTY	JOHNSON
VERSION	03/VERSION = 3.84EN
DATE	04/28/08
SECTION	6
TOWNSHIP	48N
RANGE	33W
API NO	047-21112
UNIQUE WELL ID	NA
PERMANENT DATUM	GL
ELEVATION 99	NA
LOG MEASURED FROM	GL
ELEVATION 00	NA
DRILL MEASURED FROM	GL
ELEVATION 00	NA
DATE	04/28/08
EQUIPT TRUCK	NA
LOG TOP	0
LOG BOTTOM	280.70
CASING SIZE	7
CASING BOTTOM	20
CASING TYPE	STEEL
BOREHOLE FLUID	WATER
MAX TEMP	NA
MUD WEIGHT	8.3
WITNESSED BY	MR LOVIG
RECORDED BY	K KANNELIS
REMARKS 1	
REMARKS 2	

OTHER SERVICES: DNL, CBL

ALL SERVICES PERFORMED SUBJECT TO STANDARD TERMS AND CONDITIONS

2 INCH LOG, DUAL INDUCTION MASHEK # 6 04/28/08

LOG PARAMETERS

MATRIX DENSITY 2.65 | NEUTRON MATRIX SANDSTONE | MATRIX DELTA T 54
MAGNETIC DECL 0 | ELECT CUTOFF 2500 | BIT SIZE 6.25
PRESENTATION NAME/DATE = 1 A MEGAWEST DIL AIR ALL Drilled DG 2 Inch 0 03/VERSION = 3.84EN

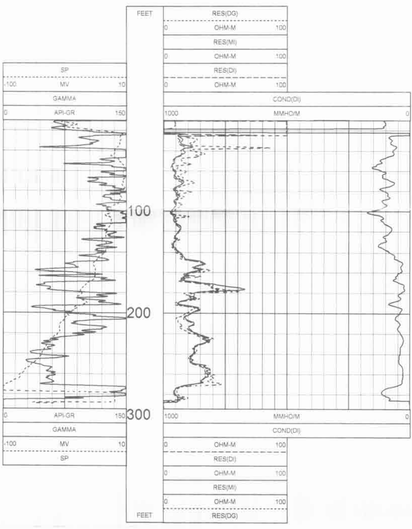

2 INCH LOG, DUAL INDUCTION MASHEK # 6 04/28/08

LOG PARAMETERS

MATRIX DENSITY 2.65 | NEUTRON MATRIX SANDSTONE | MATRIX DELTA T 54
MAGNETIC DECL 0 | ELECT CUTOFF 2500 | BIT SIZE 6.25
PRESENTATION NAME/DATE = 1 A MEGAWEST DIL AIR ALL Drilled DG 2 Inch 0 03/VERSION = 3.84EN

5 INCH LOG, DUAL INDUCTION MASHEK # 6 04/28/08

LOG PARAMETERS

MATRIX DENSITY 2.65 | NEUTRON MATRIX SANDSTONE | MATRIX DELTA T 54
MAGNETIC DECL 0 | ELECT CUTOFF 2500 | BIT SIZE 6.25
PRESENTATION NAME/DATE = 1 A DIL AIR ALL Drilled 5 Inch DG 0 03/13/2008 VERSION = 3.84EN

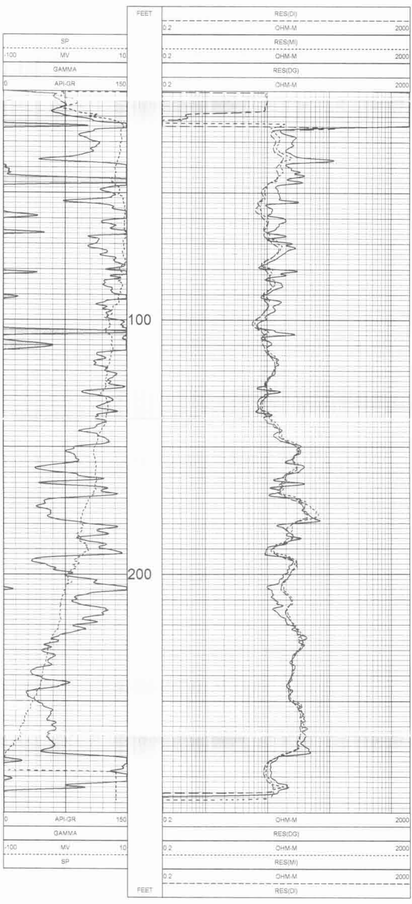

5 INCH LOG, DUAL INDUCTION MASHEK # 6 04/28/08

LOG PARAMETERS

MATRIX DENSITY 2.65 | NEUTRON MATRIX SANDSTONE | MATRIX DELTA T 54
MAGNETIC DECL 0 | ELECT CUTOFF 2500 | BIT SIZE 6.25
PRESENTATION NAME/DATE = 1 A DIL AIR ALL Drilled 5 Inch DG 0 03/13/2008 VERSION = 3.84EN

TOOL CALIBRATION MASHEK # 6 04/28/08 11:53
TOOL 9540 TM VERSION 5
SERIAL NUMBER 1274

	DATE	TIME	SENSOR	STANDARD		RESPONSE	
1	Apr28 08	12 06 51	COND(DI)	14.000	[MMHO/M]	21435.00	[CPS]
	Apr28 08	12 06 51	COND(DI)	130.000	[MMHO/M]	30270.00	[CPS]
2	Mar12 08	16 58 53	COND(MI)	14.000	[MMHO/M]	22090.00	[CPS]
	Mar12 08	16 58 53	COND(MI)	130.000	[MMHO/M]	44485.00	[CPS]
3	Feb19 08	22 32 14	RES(IN)	0.000	[OHM-M]	3532.00	[CPS]
	Feb19 08	22 32 14	RES(IN)	1000.000	[OHM-M]	103784.00	[CPS]
4	Feb19 08	22 32 39	RES(32N)	0.000	[OHM-M]	4344.00	[CPS]
	Feb19 08	22 32 39	RES(32N)	1000.000	[OHM-M]	103897.00	[CPS]
5	Feb19 08	22 33 02	SP	0.000	[MV]	59790.00	[CPS]
	Feb19 08	22 33 02	SP	392.000	[MV]	109221.00	[CPS]
6	Dec21 07	15 37 48	A	Default	[CPS]		
7	Dec21 07	15 37 53	B	Default	[CPS]		
8	Dec21 07	15 37 57	X	Default	[CPS]		
9	Dec21 07	15 37 59	Y	Default	[CPS]		