Released 11/19/2009

Century WIRELINE SERVICES

DUAL INDUCTION

S.MASHEK # 2

COMPANY	TRINITY MISSOURI CORP
WELL	S.MASHEK # 2
FIELD	DEWEY-ELD
COUNTY	VERNON
STATE	MISSOURI
LOCATION	1320 FSL & 1980 FEL
SECTION	8
TOWNSHIP	33N
RANGE	32W
API NO.	22101
UNIQUE WELL ID	NA
FORMATION MEASURED FROM	G.L.
DIL MEASURED FROM	G.L.
DATE	04/28/08
RUN NUMBER	ONE
BIT SIZE	6 1/4
LOG TOP	0.00
LOG BOTTOM	340.00
CASING BOTTOM	20'
CASING TYPE	STEEL
CASING WEIGHT	16.5 LB
INTERVAL TRAVEL	NA
MUD RES.	NA
MUD WEIGHT	8.3
MUD VISCOSITY	28
RECORDED BY	K.KNOWLES
WITNESSED BY	NA
REMARKS 1	
REMARKS 2	

OTHER SERVICES: CNL

ALL SERVICES PROVIDED SUBJECT TO TERMS AND CONDITIONS

2 INCH LOG, DUAL INDUCTION S.MASHEK # 2 04/28/08

LOG PARAMETERS

MATRIX DENSITY 2.65	NEUTRON MATRIX SANDSTONE	MATRIX DELTA T 54
MAGNETIC DECL. 0	ELECT. CUTOFF 2500	BIT SIZE 6.25
PRESENTATION NAME/DATE = 1 A CENTURY DIL AIR ALL Drilled DG 2 Inch 0 03/13/VERSION = 3.64EN		

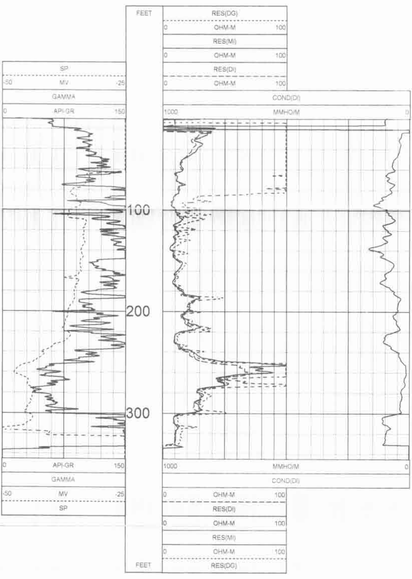

2 INCH LOG, DUAL INDUCTION S.MASHEK # 2 04/28/08

LOG PARAMETERS

MATRIX DENSITY 2.65	NEUTRON MATRIX SANDSTONE	MATRIX DELTA T 54
MAGNETIC DECL. 0	ELECT. CUTOFF 2500	BIT SIZE 6.25
PRESENTATION NAME/DATE = 1 A CENTURY DIL AIR ALL Drilled DG 2 Inch 0 03/13/VERSION = 3.64EN		

5 INCH LOG, DUAL INDUCTION S.MASHEK # 2 04/28/08

LOG PARAMETERS

MATRIX DENSITY 2.65	NEUTRON MATRIX SANDSTONE	MATRIX DELTA T 54
MAGNETIC DECL. 0	ELECT. CUTOFF 2500	BIT SIZE 6.25
PRESENTATION NAME/DATE = 1 A DIL AIR ALL Drilled 5 InchDG 0 03/13/2009		VERSION = 3.64EN

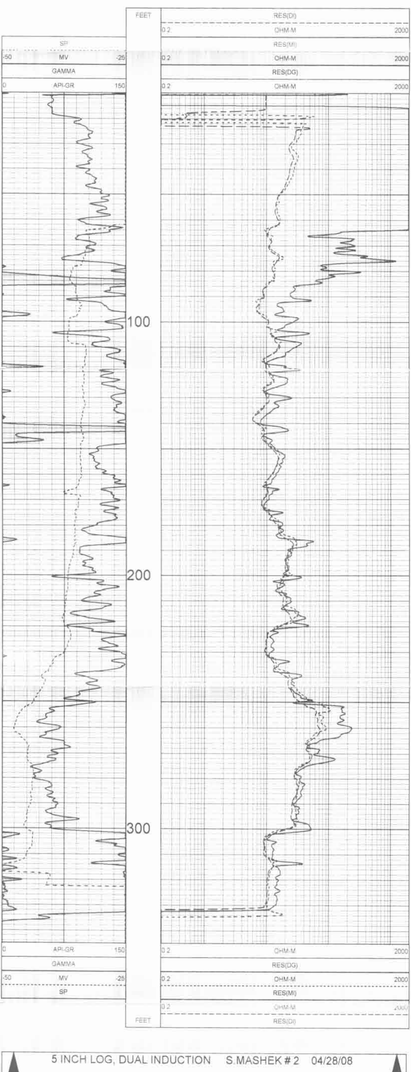

5 INCH LOG, DUAL INDUCTION S.MASHEK # 2 04/28/08

LOG PARAMETERS

MATRIX DENSITY 2.65	NEUTRON MATRIX SANDSTONE	MATRIX DELTA T 54
MAGNETIC DECL. 0	ELECT. CUTOFF 2500	BIT SIZE 6.25
PRESENTATION NAME/DATE = 1 A DIL AIR ALL Drilled 5 InchDG 0 03/13/2009		VERSION = 3.64EN

TOOL CALIBRATION S.MASHEK # 2 04/28/08 09:37
TOOL 9540 TM VERSION=5
SERIAL NUMBER 1274

	DATE	TIME	SENSOR	STANDARD	RESPONSE
1	Mar12 08	16:58:37	COND(DI) 14.000	[MMHO/M]	21235.00 [CPS]
2	Mar12 08	16:58:31	COND(DI) 130.000	[MMHO/M]	30270.00 [CPS]
3	Apr28 08	09:50:35	COND(MI) 14.000	[MMHO/M]	20060.00 [CPS]
4	Apr28 08	09:50:55	COND(MI) 130.000	[MMHO/M]	42495.00 [CPS]
5	Feb19 08	22:32:14	RES(8IN) 0.000	[OHM-M]	3532.00 [CPS]
6	Feb19 08	22:32:14	RES(8IN) 1000.000	[OHM-M]	103794.00 [CPS]
7	Feb19 08	22:32:39	RES(32N) 0.000	[OHM-M]	4344.00 [CPS]
8	Feb19 08	22:32:39	RES(32N) 1000.000	[OHM-M]	103897.00 [CPS]
9	Feb19 08	22:33:02	SP 0.000	[MV]	59790.00 [CPS]
10	Feb19 08	22:33:02	SP 192.000	[MV]	109221.00 [CPS]
11	Dec21 07	15:37:49	A Default	[CPS]	
12	Dec21 07	15:37:53	B Default	[CPS]	
13	Dec21 07	15:37:57	X Default	[CPS]	
14	Dec21 07	15:37:59	Y Default	[CPS]	