Released 11/18/2009

217-22096

CONFIDENTIAL

Century WIRELINE SERVICES

DENSITY - NEUTRON POROSITY COMPENSATED DENSITY LOG

J. SHOEMAKER # 1

101/BLA-07-34W-33-J

COMPANY	MEGAWEST ENERGY CORP		OTHER SERVICES
WELL	J. SHOEMAKER # 1		CDL
FIELD	DEERFIELD		DIL
COUNTY	VERNON		
STATE	MISSOURI		
LOCATION	1400 FNL & 4900 FEL		
SECTION	7		
TOWNSHIP	34N		
RANGE	33W		
API NO	22096		
UNIQUE WELL ID	NA		
PERMANENT DATUM	G.L.	ELEVATION KB NA	
LOG MEASURED FROM G.L.		ELEVATION DF NA	
DRL MEASURED FROM G.L.		ELEVATION GL 818	
DATE	03/13/08		
DEPTH DRILLER	NA		
BIT SIZE	6.25		
LOG TOP	-0.50		
LOG BOTTOM	301.00		
CASING OD	7		
CASING BOTTOM	NA		
CASING TYPE	STEEL		
BOREHOLE FLUID	WATER		
RM TEMPERATURE	NA		
MUD RES	NA		
MUD WEIGHT	8.9		
WITNESSED BY	LONG		
RECORDED BY	K.RUNNELS		
REMARKS 1			
REMARKS 2			

RECEIVED NOV 18 2008 Mo Oil & Gas Council

ALL SERVICES PROVIDED SUBJECT TO STANDARD TERMS AND CONDITIONS

5 INCH LOG, POROSITIES J. SHOEMAKER # 1 03/13/08

LOG PARAMETERS

MATRIX DENSITY : 2.65 | NEUTRON MATRIX : SANDSTONE | MATRIX DELTA T : 54
MAGNETIC DECL : 0 | ELECT. CUTOFF : 5000 | BIT SIZE : 6.25
PRESENTATION NAME/DATE = 1 A MEGAWEST NDL POR 5.0 03/13/2008 | VERSION = 3.64EN

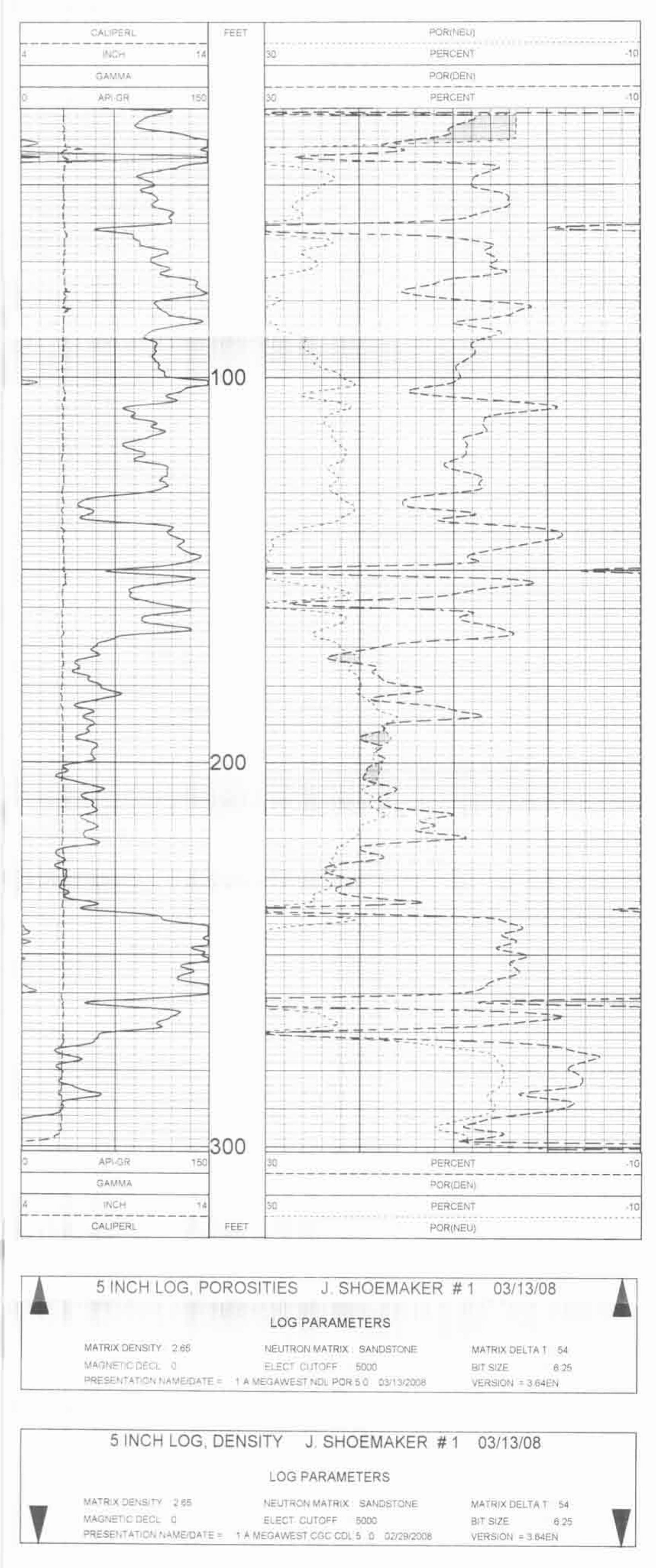

5 INCH LOG, POROSITIES J. SHOEMAKER # 1 03/13/08

LOG PARAMETERS

MATRIX DENSITY : 2.65 | NEUTRON MATRIX : SANDSTONE | MATRIX DELTA T : 54
MAGNETIC DECL : 0 | ELECT. CUTOFF : 5000 | BIT SIZE : 6.25
PRESENTATION NAME/DATE = 1 A MEGAWEST NDL POR 5.0 03/13/2008 | VERSION = 3.64EN

5 INCH LOG, DENSITY J. SHOEMAKER # 1 03/13/08

LOG PARAMETERS

MATRIX DENSITY : 2.65 | NEUTRON MATRIX : SANDSTONE | MATRIX DELTA T : 54
MAGNETIC DECL : 0 | ELECT. CUTOFF : 5000 | BIT SIZE : 6.25
PRESENTATION NAME/DATE = 1 A MEGAWEST CGC CDL 5.0 02/29/2008 | VERSION = 3.64EN

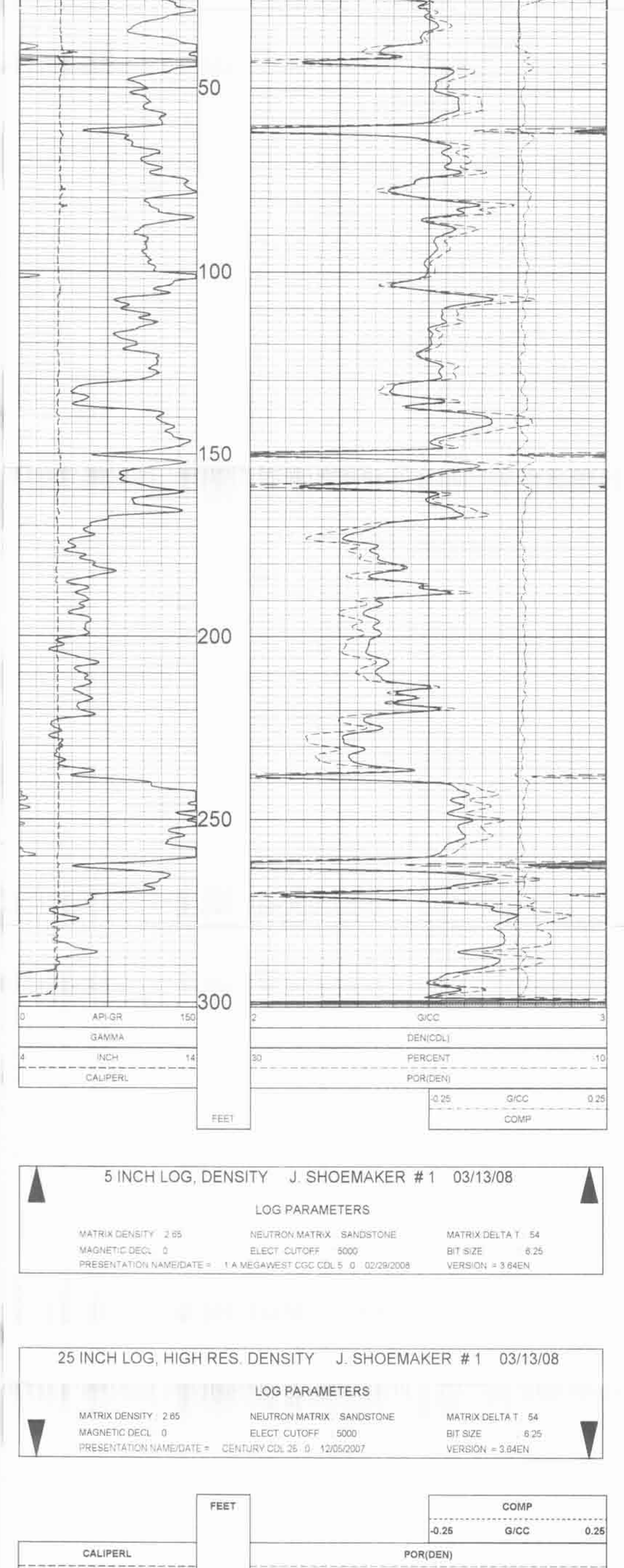

5 INCH LOG, DENSITY J. SHOEMAKER # 1 03/13/08

LOG PARAMETERS

MATRIX DENSITY : 2.65 | NEUTRON MATRIX : SANDSTONE | MATRIX DELTA T : 54
MAGNETIC DECL : 0 | ELECT. CUTOFF : 5000 | BIT SIZE : 6.25
PRESENTATION NAME/DATE = 1 A MEGAWEST CGC CDL 5.0 02/29/2008 | VERSION = 3.64EN

25 INCH LOG, HIGH RES. DENSITY J. SHOEMAKER # 1 03/13/08

LOG PARAMETERS

MATRIX DENSITY : 2.65 | NEUTRON MATRIX : SANDSTONE | MATRIX DELTA T : 54
MAGNETIC DECL : 0 | ELECT. CUTOFF : 5000 | BIT SIZE : 6.25
PRESENTATION NAME/DATE = CENTURY CDL 25.0 12/05/2007 | VERSION = 3.64EN

25 INCH LOG, HIGH RES. DENSITY J. SHOEMAKER # 1 03/13/08

LOG PARAMETERS