PAGE TIMELINE

# DIL INDUCTION LL3/GR LOG

| | |
|---|---|
| Company | MEGAWEST ENERGY MISSOURI CORP |
| Well | D. STEWART # 1 |
| Field | |
| County | VERNON |
| State | MISSOURI |
| Location | LATITUDE 37.8441 LONGITUDE -94.1964 SEC 8 TWP 33N RANGE 33W FNL & 1040' FWL |
| Elevation | 1010 GL 1013 KB 1013 DF |
| Log Measured From | GL |
| Drilling Measured From | GL |
| Run Number | ONE |
| Depth Driller | 344 |
| Depth Logger | 344 |
| Bottom Logged Interval | 344 |
| Top Log Interval | SURFACE |
| Casing Driller | 7" @ 27 |
| Casing Logger | 7" @ 27 |
| Bit Size | 6 3/4 |
| Type Fluid in Hole | WATER |
| Dens. Visc. | — — |
| PH / Fluid Loss | — — |
| Source of Sample | — |
| Rm @ Meas. Temp | — |
| Rmf @ Meas. Temp | — |
| Rmc @ Meas. Temp | — |
| Source: Rmf / Rmc | — — |
| Rm @ BHT | — |
| Time Circulation Stopped | — |
| Time Logger on Bottom | — |
| Maximum Recorded Temperature | — |
| Equipment Location | — |
| Recorded By | CORY |
| Witnessed By | CLEVELAND, CK MR. LONG |

Company MEGAWEST Energy Missouri Corp.
Well D. STEWART #1
Field
County VERNON
State Missouri
Other Services
NGT L.L. Sonic
DIL-GR-SP-Caliper
Permanent Datum GL
Elev. 1010 ft
Log Measured From GL 3 ft above Perm. Datum
Drilling Measured From GL
API Serial No.
Run One
Date 4-17-2009
Depth-Driller 344
Depth-Logger 344
Bottom Logged Interval 344
Top Log Interval Surface
Casing-Driller 7 @ 27
Casing-Logger 7 @ 27
Bit Size 6 3/4
Type Fluid in Hole Water
Dens. Visc. — —
pH / Fluid Loss — —
Source of Sample —
Rm @ Meas. Temp —
Rmf @ Meas. Temp —
Rmc @ Meas. Temp —
Source: Rmf / Rmc — —
Rm @ BHT —
Time Circ. Stopped —
Time Logger on Bottom —
Max. Rec. Temp. —
Equipment Location —
Recorded By Cory
Witnessed By Cleveland, CK
Mr. Long

>>> Fold Here >>>

All interpretations are opinions based on inferences from electrical or other measurements, and we cannot and do not guarantee the accuracy or correctness of any interpretation, and we shall not, except in the case of gross or willful negligence on our part, be liable or responsible for any loss, costs, damages, or expenses incurred or sustained by anyone resulting from any interpretation made by any of our officers, agents or employees. These interpretations are also subject to our general terms and conditions set out in our current Price Schedule.

Comments

OW1-5574
CREW VOSS

PAGE TIMELINE

# 2" ILD SECTION

Database File: ow1-5574.db
Dataset Pathname: pass2.2
Presentation Format: dilGeo
Dataset Creation: Fri Mar 28 14:05:28 2008 by Calc Open-Cased 071220
Charted by: Depth in Feet scaled 1:600

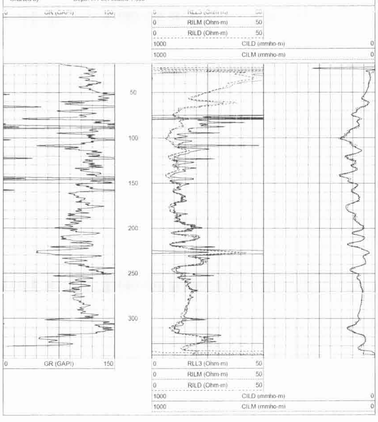


PAGE TIMELINE

# 5" ILD SECTION

Database File: ow1-5574.db
Dataset Pathname: pass2.1
Presentation Format: dilTair
Dataset Creation: Fri Mar 28 14:04:25 2008 by Calc Open-Cased 071220
Charted by: Depth in Feet scaled 1:240

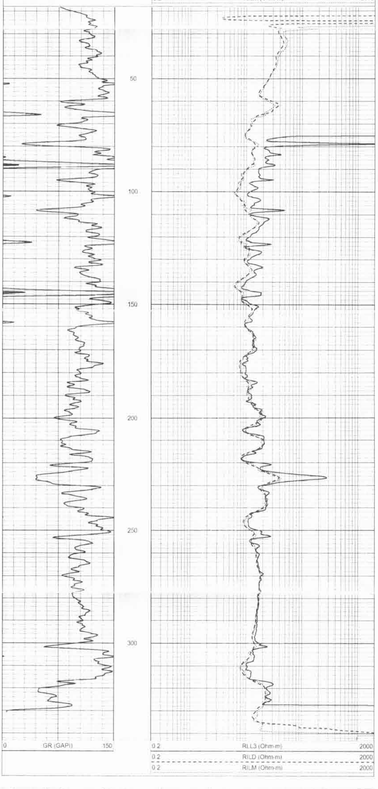


| Sensor | Offset (ft) | Schematic | Description | Len (ft) | OD (in) | Wt (lb) |
|---|---|---|---|---|---|---|
| CLL3 | 15.83 | | | | | |
| | | | DIL-LANDY (LAN-150K) | 17.67 | 3.50 | 210.00 |
| CILD | 7.48 | | | | | |
| CILM | 3.83 | | | | | |
| SP | 0.83 | | | | | |

Dataset: ow1-5574.db: field/wellline1/pass2.2
Total Length: 17.67 ft
Total Weight: 210.00 lb
O.D: 3.50 in