Century WIRELINE SERVICES

DUAL INDUCTION

W.JOHNSON # 5

COMPANY	MIDWEST ENERGY CORP
WELL	W.JOHNSON # 5
FIELD	DERBYSHIRE
COUNTY	VERNON
STATE	MO
LOCATION	200 FNL & 800 FWL
SECTION	19
TOWNSHIP	39N
RANGE	32W
API-NO	22080
PERMANENT DATUM	NA
ELEVATION	
LOG MEASURED FROM	
DRILL MEASURED FROM	
DATE	03/01/08
RUN NUMBER	ONE
DEPTH-DRILLER	0
BIT SIZE	6.25
DEPTH-LOGGER	315
BTM LOG INTERVAL	1.90
TOP LOG INTERVAL	0
CASING-DRILLER	7.5 @ 0
CASING-LOGGER	7.5
BTM CSG INTERVAL	20
CASING TYPE	STEEL
CASING WEIGHT	NA
RM TEMPERATURE	NA
RMF MEASURED	NA
RMC MEASURED	NA
MAX RECORDED BY	
RECORDED BY	K.BARNES
WITNESS	
REMARKS 1	RE-LOGGED AFTER OVERNIGHT
REMARKS 2	

ALL SERVICES PROVIDED SUBJECT TO STANDARD TERMS AND CONDITIONS

OTHER SERVICES

RECEIVED NOV 16 2008 Mo Oil & Gas Council

2/7 2008

2 INCH LOG, DUAL INDUCTION W.JOHNSON # 5 03/01/08

LOG PARAMETERS

MATRIX DENSITY : 2.65	NEUTRON MATRIX : SANDSTONE	MATRIX DELTA T : 54
MAGNETIC DECL : 0	ELECT. CUTOFF : 2500	BIT SIZE : 6.25
PRESENTATION NAME/DATE = 1 CENTURY DIL Mud Drilled DG 2 Inch 0 09/20/2007		VERSION = 3.64EN

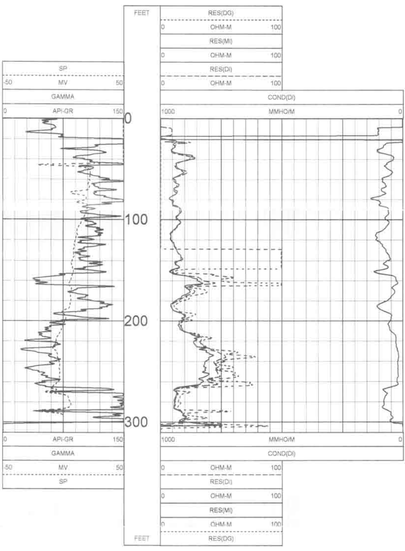

2 INCH LOG, DUAL INDUCTION W.JOHNSON # 5 03/01/08

LOG PARAMETERS

MATRIX DENSITY : 2.65	NEUTRON MATRIX : SANDSTONE	MATRIX DELTA T : 54
MAGNETIC DECL : 0	ELECT. CUTOFF : 2500	BIT SIZE : 6.25
PRESENTATION NAME/DATE = 1 CENTURY DIL Mud Drilled DG 2 Inch 0 09/20/2007		VERSION = 3.64EN

5 INCH LOG, DUAL INDUCTION W.JOHNSON # 5 03/01/08

LOG PARAMETERS

MATRIX DENSITY : 2.65	NEUTRON MATRIX : SANDSTONE	MATRIX DELTA T : 54
MAGNETIC DECL : 0	ELECT. CUTOFF : 2500	BIT SIZE : 6.25
PRESENTATION NAME/DATE = 1 A Tulsa DIL Mud Drilled 5 InchDG 0 12/28/2007		VERSION = 3.64EN

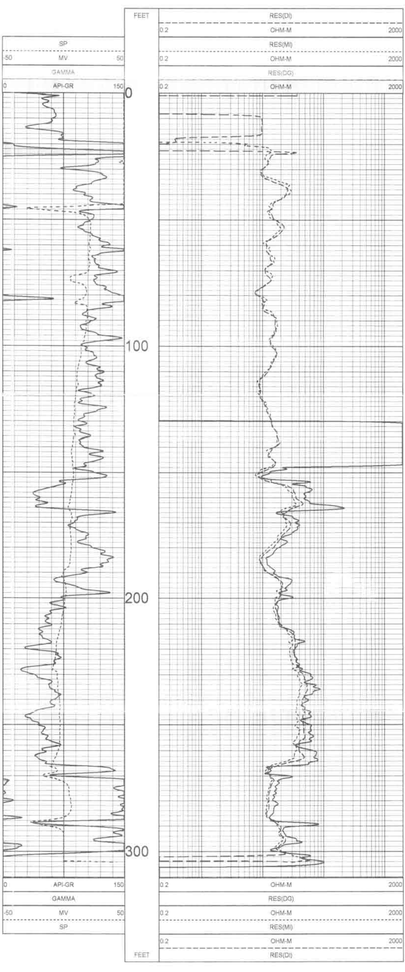

5 INCH LOG, DUAL INDUCTION W.JOHNSON # 5 03/01/08

LOG PARAMETERS

MATRIX DENSITY : 2.65	NEUTRON MATRIX : SANDSTONE	MATRIX DELTA T : 54
MAGNETIC DECL : 0	ELECT. CUTOFF : 2500	BIT SIZE : 6.25
PRESENTATION NAME/DATE = 1 A Tulsa DIL Mud Drilled 5 InchDG 0 12/28/2007		VERSION = 3.64EN