SUPERIOR WELL SERVICES
Wichita, Ks.
Hays, Ks.
Tyler, Tx.
Gillette, Wy.

DUAL INDUCTION SFL/GR LOG

Company	RUNNING FOXES PETROLEUM, INC.
Well	STONER # 13-7 C
Field	BUCHANAN-WORDEN
County	VERNON
State	MISSOURI
Location:	1/2 Sec. 7 Twp. 38N Rge. 30W
	660 FNL & 2300 FWL
	Other Services: CDL/CN
Permanent Datum:	GL
Log Measured From:	GL
Drilling Measured From:	GL
Elevation:	Elev.: GL 1047 KB
	DF
	GL

Date	04-Apr-2008
Run Number	ONE
Depth Driller	1512
Depth Logger	1513
Bottom Logged Interval	1510
Top Log Interval	SURFACE
Casing Driller	7 @ 37
Casing Logger	7 @ 37
Bit Size	6 3/4
Type Fluid in Hole	WATER
Dens. / Visc.	
pH / Fluid Loss	
Rm @ Meas. Temp	
Rmf @ Meas. Temp	
Rmc @ Meas. Temp	
Source: Rmf / Rmc	
Rm @ BHT	1.9 /.75
Max. recorded temp.	
Time logger on bottom	
Equipment number	3
Equipment location	689
Recorded By	SC
Witnessed By	NUNNA/SCOTTS
	MR. BURTON

All interpretations are opinions based on inferences from electrical or other measurements and we cannot and do not guarantee the accuracy or correctness of any interpretation, and we shall not, except in the case of gross or willful negligence on our part, be liable or responsible for any loss, costs, damages, or expenses incurred or sustained by anyone resulting from any interpretation made by any of our officers, agents or employees. These interpretations are also subject to our general terms and conditions set out in our current Price Schedule.

Comments

CREW: L. LYDA, M. CARTER, H. WOODS
FILE # 680-11918 RUNNING FOXES
PERMIT #22089
THANK YOU !

SUPERIOR WELL SERVICES
Wichita, Ks.
Hays, Ks.
Tyler, Tx.
Gillette, Wy.

2" DIL SECTION

Database File 680-11918 running foxes.db
Dataset Pathname DIL/pass4.3
Presentation Format 2inch.dl
Dataset Creation Thu Feb 14 16:26:42 2008 by Calc Open-Cased 061129
Charted by: Depth in Feet scaled 1:600

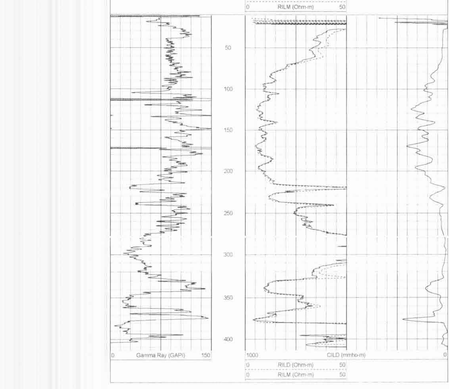

SUPERIOR WELL SERVICES
Wichita, Ks.
Hays, Ks.
Tyler, Tx.
Gillette, Wy.

5" DIL SECTION

Database File 680-11918 running foxes.db
Dataset Pathname DIL/pass4.4
Presentation Format 5inch.dl
Dataset Creation Thu Feb 14 16:26:50 2008 by Calc Open-Cased 061129
Charted by: Depth in Feet scaled 1:240

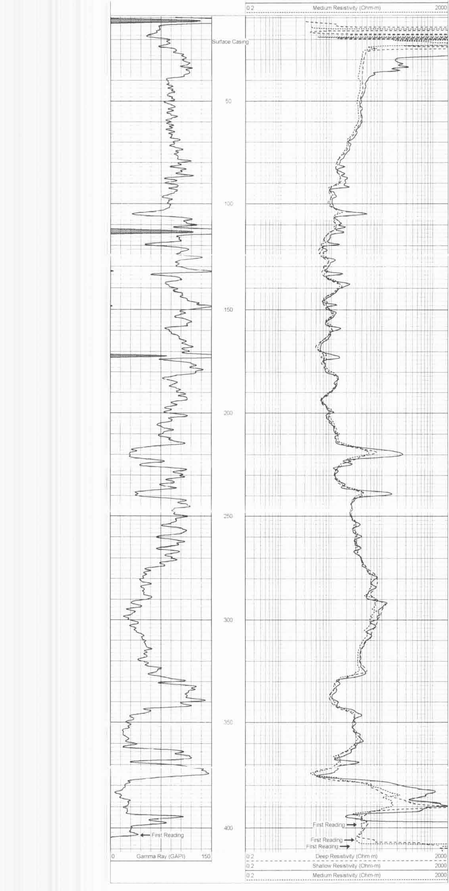

Sensor	Offset (ft)	Schematic	Description	Len (ft)	OD (in)	Wt (lb)
CILD	14.33					
			DIL LANDY (1513)	17.67	3.50	210.00
CILD	6.92					
CILM	3.33					
SP	0.83					

Dataset: 680-11918 running foxes.db: field\dil\DIL/pass4.4
Total Length: 17.67 ft
Total Weight: 210.00 lb
O.D: 3.50 in