SUPERIOR WELL SERVICES

SUPERIOR
Black Lick, Pa.
Mercer, Pa.
Wooster, Ohio
Cleveland, Ok.

217-22085

RECEIVED NOV 03 2008 ... Oil & Gas Coun...

DUAL INDUCTION SFL/GR LOG

Company	RUNNING FOXES PETROLEUM, LLC	
Well	STONER # 5-7B	
Field	BUCHANAN-WORDEN	released 11/03/2009
County	VERNON	State MISSOURI

Location: API #: NA

SW SW NW
2000' FNL & 200' FWL
SEC 7 TWP 36N RGE 33W

Other Services: LDT/N

Permanent Datum	GL	Elevation 873'	Elevation
Log Measured From	GL		K.B. —
Drilling Measured From	GL		D.F. —
			G.L. 873'

Company RUNNING FOXES PETROLEUM, LLC
Well STONER # 5-7B
Field BUCHANAN-WORDEN
County VERNON
State MISSOURI

Date	5-13-2008
Run Number	ONE
Depth Driller	392'
Depth Logger	394'
Bottom Logged Interval	392'
Top Log Interval	SURFACE
Casing Driller	7" @ 21'
Casing Logger	7" @ 21'
Bit Size	6.25"
Type Fluid in Hole	WATER
Density / Viscosity	
pH / Fluid Loss	
Source of Sample	
Rm @ Meas. Temp	>10 @ 71
Rmf @ Meas. Temp	
Rmc @ Meas. Temp	
Source of Rmf / Rmc	
Rm @ BHT	75
Time Circulation Stopped	
Time Logger on Bottom	
Maximum Recorded Temperature	75
Equipment Number	182
Location	HOMINY, OK
Recorded By	SHELDON TYLER
Witnessed By	MR. BRATTON

<<< Fold Here >>>

All interpretations are opinions based on inferences from electrical or other measurements and we cannot and do not guarantee the accuracy or correctness of any interpretation, and we shall not, except in the case of gross or willful negligence on our part, be liable or responsible for any loss, costs, damages, or expenses incurred or sustained by anyone resulting from any interpretation made by any of our officers, agents or employees. These interpretations are also subject to our general terms and conditions set out in our current Price Schedule.

Comments

CREW: CARTER, HUNTER, JOSH
182-12280 RUNNING
THANK YOU!
PERMIT # 22085

SUPERIOR WELL SERVICES

2" DIL SECTION

Database File	182-12280 running foxes.db
Dataset Pathname	DIL/pass2.3
Presentation Format	_dil2in
Dataset Creation	Tue May 13 08:53:59 2008 by Calc Open-Cased 060327
Charted by	Depth in Feet scaled 1:600

0 Gamma Ray (GAPI) 150
1000 CILD (mmho-m) 0
0 RILD (Ohm-m) 50
0 RLL3 (Ohm-m) 50
50 RILD (Ohm-m) 500

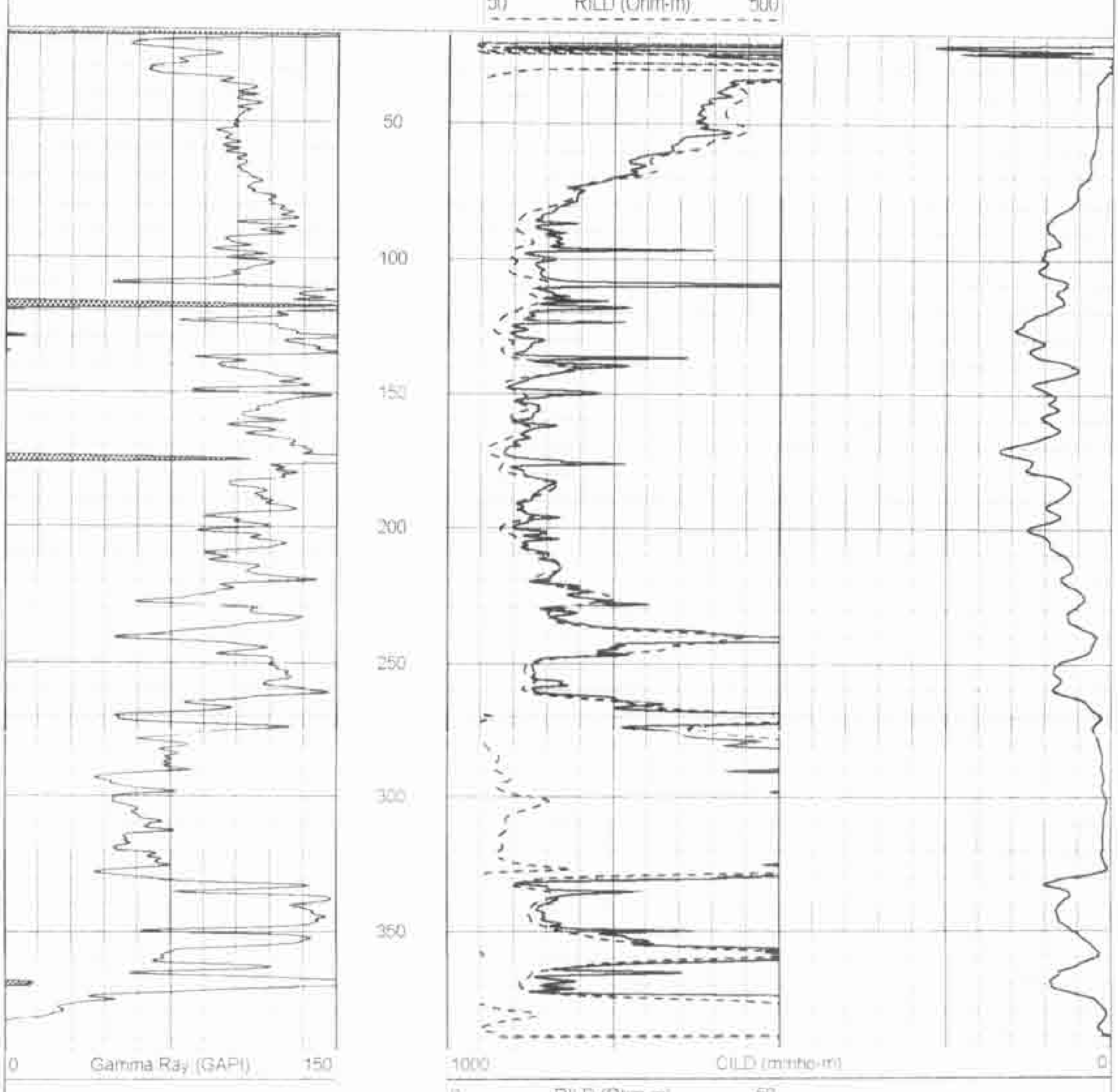

0 Gamma Ray (GAPI) 150
1000 CILD (mmho-m) 0
0 RILD (Ohm-m) 50
0 RLL3 (Ohm-m) 50
50 RILD (Ohm-m) 500

SUPERIOR WELL SERVICES

5" DIL SECTION

Database File	182-12280 running foxes.db
Dataset Pathname	DIL/pass2.4
Presentation Format	_dil5in
Dataset Creation	Tue May 13 08:54:02 2008 by Calc Open-Cased 060327
Charted by	Depth in Feet scaled 1:240

0 Gamma Ray (GAPI) 150
10000 LINE TENSION (lb) 0
0.2 Deep Resistivity (Ohm-m) 2000
0.2 Shallow Resistivity (Ohm-m) 2000
0.2 Medium Resistivity (Ohm-m) 2000

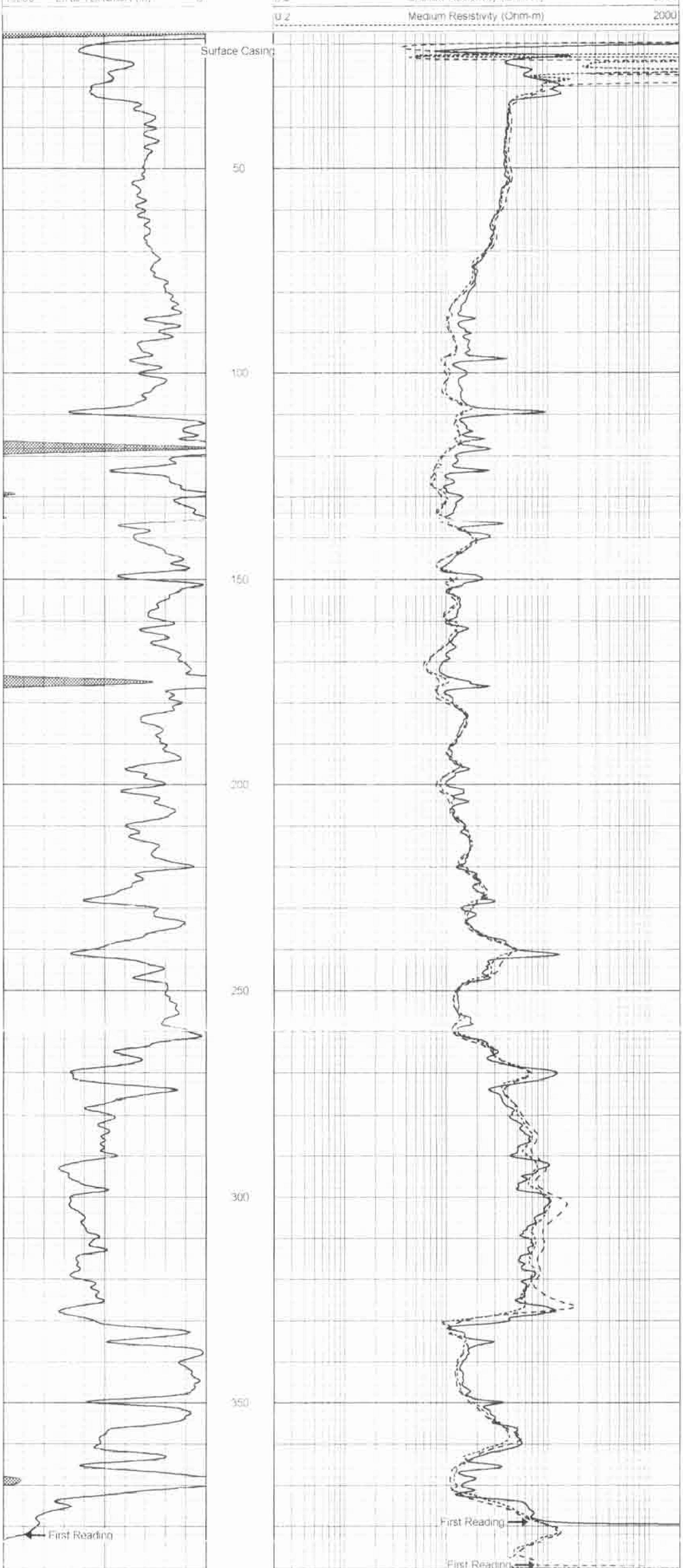

0 Gamma Ray (GAPI) 150
10000 LINE TENSION (lb) 0
0.2 Deep Resistivity (Ohm-m) 2000
0.2 Shallow Resistivity (Ohm-m) 2000
0.2 Medium Resistivity (Ohm-m) 2000

Sensor	Offset (ft)	Schematic	Description	Len (ft)	OD (in)	Wt (lb)
CLL3	14.33					
			DIL LANDY (1513)	17.67	3.50	210.00
CILD	6.50					
CILM	3.33					
RT	0.83					

Dataset:	182-12280 running foxes.db: field/well/DIL/pass2.4
Total Length:	17.67 ft
Total Weight:	210.00 lb
O.D.:	3.50 in