SUPERIOR WELL SERVICES
Wichita, Ks. Mbrow, Ks. Hooker, Ok. Christiansen, Tx.

DUAL INDUCTION SFLGR LOG

Company RUNNING FOXES PETROLEUM, LLC
Well STONER # 14-4C
Field BUCHANAN-WORDEN
County VERNON
State MISSOURI

Location: SEC. 6 TOWN 30N RGE. 32W
Country VERNON API # NA
Field BUCHANAN-WORDEN State MISSOURI
Well STONER # 14-4C
Company RUNNING FOXES PETROLEUM, LLC

Log Measured From: GL Elevation 886F
Drilling Measured From: GL Elevation 886F

Other Services: GR, CNL, DIL, SP

Date	3-17-2009
Run Number	ONE
Depth Driller	1930
Depth Logger	1932
Bottom Logged Interval	1930
Top Log Interval	0
Casing Driller	8 5/8 @ 24F
Casing Logger	8 5/8 @ 24F
Bit Size	7 7/8"
Type Fluid in Hole	CHEMICAL
Density / Viscosity	9.0 / 40
PH / Fluid Loss	10.0 / NA
Source of Sample	FLOWLINE
Rm @ Meas. Temp	1.0 @ 75F
Rmf @ Meas. Temp	1.0 @ 75F
Rmc @ Meas. Temp	1.0 @ 75F
Source of Rmf / Rmc	MEASURED / CALC
Rm @ BHT	0.75 @ 75F
Time Circulation Stopped	1:00
Time Logger on Bottom	3:00
Maximum Recorded Temperature	75
Equipment Number	SUPERIOR
Location	HOOKER, OK
Recorded By	C. CARTER / J. YOUNG
Witnessed By	MR. CRAI TTON

Field Remarks
CREW: CARTER, JOSH, 182-11931 RUNNING THANK YOU PERMIT # 22083

All interpretations are opinions based on inferences from electrical or other measurements and we cannot and do not guarantee the accuracy or correctness of any interpretation, and we shall not, except in the case of gross or willful negligence on our part, be liable or responsible for any loss, costs, damages, or expenses incurred or sustained by anyone resulting from any interpretation made by any of our officers, agents or employees. These interpretations are also subject to our general terms and conditions set out in our current Price Schedule.

Comments

CREW: CARTER, JOSH,
182-11931 RUNNING
THANK YOU
PERMIT # 22083

SUPERIOR WELL SERVICES
Wichita, Ks. Mbrow, Ks. Hooker, Ok. Christiansen, Tx.

2" DIL SECTION

Database File 182-11932 running foxes.db
Dataset Pathname DIL/Ori/pass2.6
Presentation Format jobcir
Dataset Creation Fri Mar 14 08 15:50 2008 by Calc Open-Cased 060327
Charted by Depth in Feet scaled 1:600

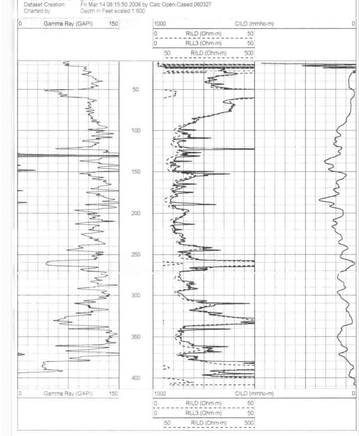

SUPERIOR WELL SERVICES
Wichita, Ks. Mbrow, Ks. Hooker, Ok. Christiansen, Tx.

5" DIL SECTION

Database File 182-11932 running foxes.db
Dataset Pathname DIL/Ori/pass2.7
Presentation Format jobcir
Dataset Creation Fri Mar 14 08 16:09 2008 by Calc Open-Cased 060327
Charted by Depth in Feet scaled 1:240

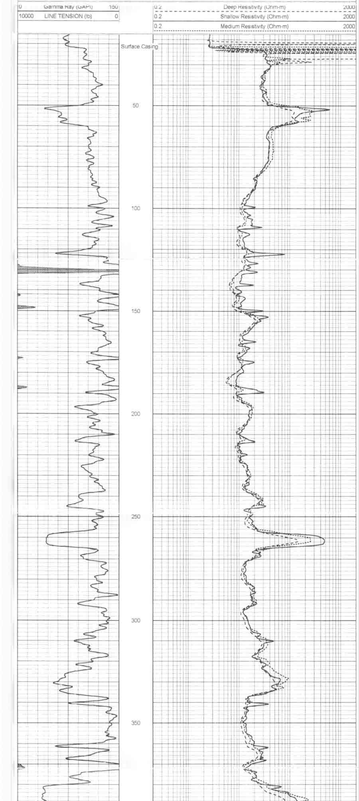

Sensor	Offset (ft)	Schematic	Description	Len (ft)	OD (in)	Wt (lb)
GR	19.25		CHGR-ADDON (021107h)	3.75	3.50	30.00
CILD	6.50		DIL-LANDY (1513)	17.67	3.50	210.00
CILM	3.33					
SP	0.83					

Dataset: 182-11932 running foxes.db: field/well/DIL/GR/pass2.6
Total Length: 21.42 ft
Total Weight: 240.00 lb
O.D: 3.50 in