DUAL INDUCTION SFL/GR LOG

217-22029

SUPERIOR WELL SERVICES

Company	RUNNING FOXES PETROLEUM, LLC
Well	STONER # 13D-6
Field	
County	VERNON
State	MISSOURI

Company RUNNING FOXES PETROLEUM, LLC

Well STONER # 13D-6

Field

County VERNON State MISSOURI

[redacted] Rec'd Feb 23, 2010

Location: API #: NA

626' FSL & 195' FWL

SEC 6 TWP 36N RGE 33W

Other Services: LDT/N

Permanent Datum	GL	Elevation 846'	Elevation K.B. —
Log Measured From	GL		D.F. —
Drilling Measured From	GL		G.L. 846'

Date	11-28-2007
Run Number	ONE
Depth Driller	410'
Depth Logger	410'
Bottom Logged Interval	408'
Top Log Interval	SURFACE
Casing Driller	7" @ 21'
Casing Logger	7" @ 21'
Bit Size	6.25"
Type Fluid in Hole	WATER
Density / Viscosity	
pH / Fluid Loss	
Source of Sample	
Rm @ Meas. Temp	>10 @ 71
Rmf @ Meas. Temp	
Rmc @ Meas. Temp	
Source of Rmf / Rmc	
Rm @ BHT	75
Time Circulation Stopped	
Time Logger on Bottom	
Maximum Recorded Temperature	75
Equipment Number	182
Location	HOMINY, OK
Recorded By	SHELDON TYLER
Witnessed By	MR. BRATTON

RECEIVED FEB 23 2009 Mo Oil & Gas Council

<<< Fold Here >>>

All interpretations are opinions based on inferences from electrical or other measurements and we cannot and do not guarantee the accuracy or correctness of any interpretation, and we shall not, except in the case of gross or willful negligence on our part, be liable or responsible for any loss, costs, damages, or expenses incurred or sustained by anyone resulting from any interpretation made by any of our officers, agents or employees. These interpretations are also subject to our general terms and conditions set out in our current Price Schedule.

Comments

CREW: LOGAN CARTER
182-11559 RUNNING
THANK YOU!
PERMIT # 22029

SUPERIOR WELL SERVICES

2" DIL SECTION

Database File	182-11559 running foxes.db
Dataset Pathname	DIL/pass3.2
Presentation Format	_dilc2in
Dataset Creation	Wed Nov 28 12:27:55 2007 by Calc Open-Cased 060327
Charted by	Depth in Feet scaled 1:600

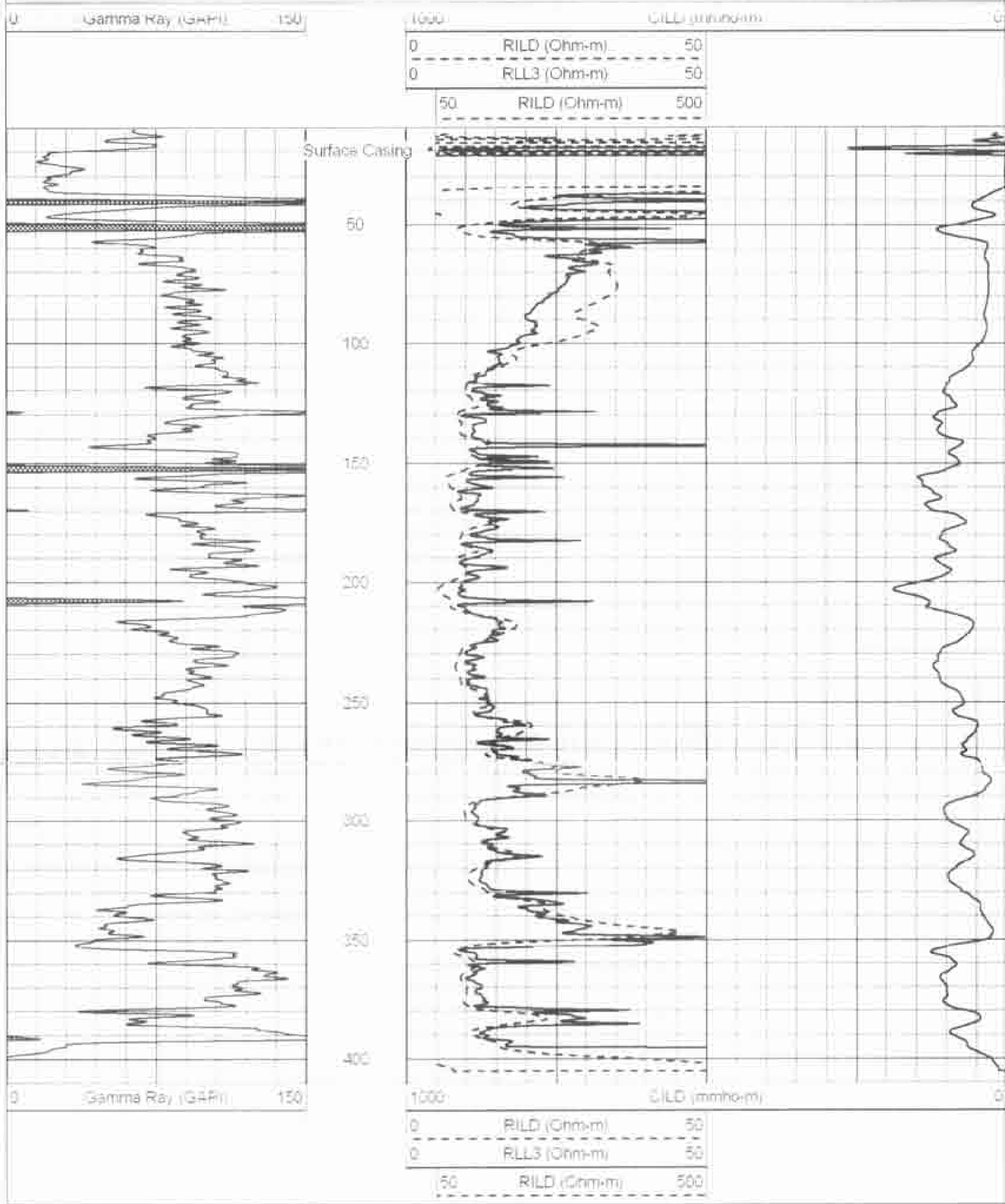

SUPERIOR WELL SERVICES

5" DIL SECTION

Database File	182-11559 running foxes.db
Dataset Pathname	DIL/pass3.3
Presentation Format	_dil5in
Dataset Creation	Wed Nov 28 12:27:59 2007 by Calc Open-Cased 060327
Charted by	Depth in Feet scaled 1:240

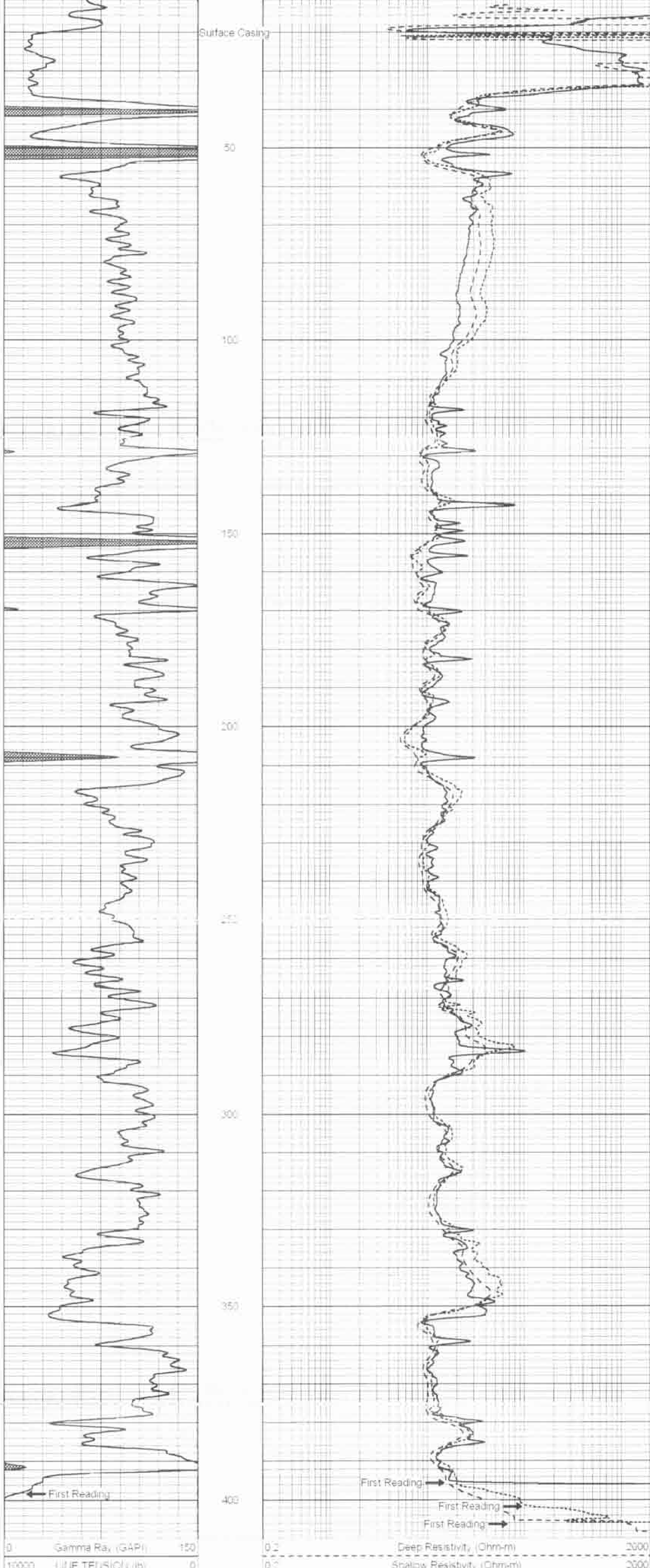

Sensor	Offset (ft)	Schematic	Description	Len (ft)	OD (in)	Wt (lb)
CLL3	14.33					
			DIL-LANDY (1613)	17.67	3.50	210.00
CILD	6.50					
CILM	3.33					
SP	0.83					

Dataset	182-11559 running foxes.db: field/well/DIL/pass3.3
Total Length	17.67 ft
Total Weight	210.00 lb
O.D.	3.50 in