SUPERIOR WELL SERVICES
SUPERIOR
Black Lick, Pa.
Mercer, Pa.
Wooster, Ohio
Cleveland, Ok.

LITHO DENSITY/NEUTRON LOG

217-22026

[redacted] Released 01/14/2009

Company	RUNNING FOXES PETROLEUM, LLC
Well	MEEK # 7A-6
Field	BUCHANAN-WORDEN
County	VERNON
State	MISSOURI

Company RUNNING FOXES PETROLEUM, LLC
Well MEEK # 7A-6
Field BUCHANAN-WORDEN
County VERNON **State** MISSOURI
Location: API #: NA
1743' NL & 2460' FEL
SEC 6 TWP 36N RGE 33W
Other Services: DIL

Permanent Datum	GL	Elevation 816'	Elevation
Log Measured From	GL		K.B. —
Drilling Measured From	GL		D.F. —
			G.L. 816'

Date	12-13-2007
Run Number	ONE
Depth Driller	420'
Depth Logger	420'
Bottom Logged Interval	418'
Top Log Interval	SURFACE
Casing Driller	7" @ 21'
Casing Logger	7" @ 21'
Bit Size	6.25"
Type Fluid in Hole	WATER
Density / Viscosity	
pH / Fluid Loss	
Source of Sample	
Rm @ Meas. Temp	>10 @ 71
Rmf @ Meas. Temp	
Rmc @ Meas. Temp	
Source of Rmf / Rmc	
Rm @ BHT	75
Time Circulation Stopped	
Time Logger on Bottom	
Maximum Recorded Temperature	75
Equipment Number	182
Location	HOMINY, OK
Recorded By	SHELDON TYLER
Witnessed By	MR. BRATTON

<<< Fold Here >>>

All interpretations are opinions based on inferences from electrical or other measurements and we cannot and do not guarantee the accuracy or correctness of any interpretation, and we shall not, except in the case of gross or willful negligence on our part, be liable or responsible for any loss, costs, damages, or expenses incurred or sustained by anyone resulting from any interpretation made by any of our officers, agents or employees. These interpretations are also subject to our general terms and conditions set out in our current Price Schedule.

Comments

CREW: CARTER, BROWN
182-11575 RUNNING
THANK YOU!
PERMIT # 22026

5" LITHO/N SECTION

Database File: 182-11575 running foxes.db
Dataset Pathname: LDT/pass2.1
Presentation Format: _pe4neut
Dataset Creation: Fri Dec 14 00:28:12 2007 by Calc Open-Cased 060327
Charted by: Depth in Feet scaled 1:240

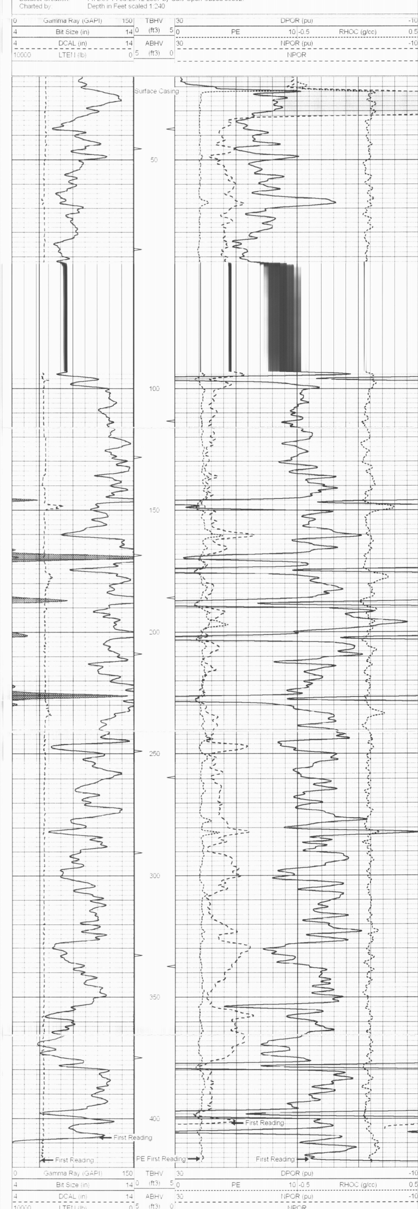

5" LITHO SECTION

Database File: 182-11575 running foxes.db
Dataset Pathname: LDT/pass2.2
Presentation Format: _pe4bulk
Dataset Creation: Fri Dec 14 00:28:41 2007 by Calc Open-Cased 060327
Charted by: Depth in Feet scaled 1:240

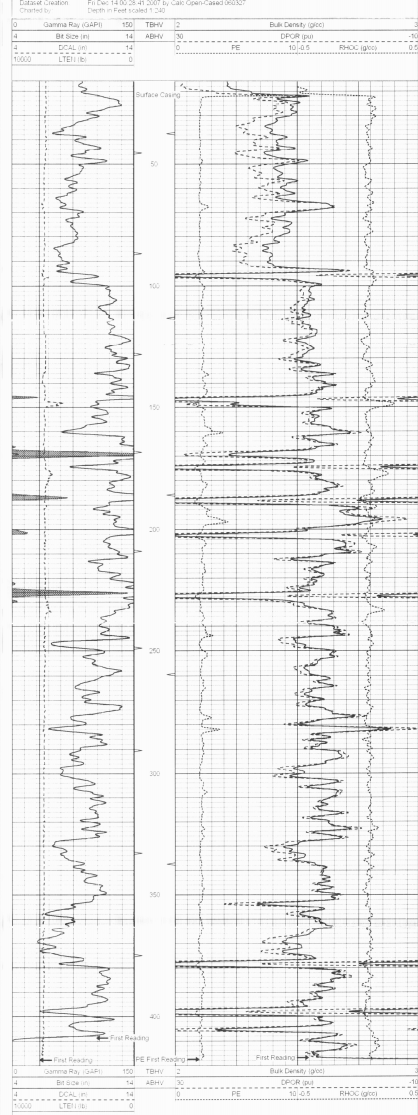

25" HR LITHO SECTION

Database File: 182-11575 running foxes.db
Dataset Pathname: LDT/pass2.3
Presentation Format: _pe4bulk
Dataset Creation: Fri Dec 14 00:29:15 2007 by Calc Open-Cased 060327
Charted by: Depth in Feet scaled 1:48

Sensor	Offset (ft)	Schematic	Description	Len (ft)	OD (in)	Wt (lb)
NEU	17.80		OHNEU-PROBEOP (5119-17N)	6.50	3.25	80.00
GR	11.58		OHGR-ADDON (040105)	3.75	3.50	30.00
			LDT-PRB (9503)	10.00	3.63	200.00
DCAL	2.33					
W1	2.17					
W2	2.17					
W3	2.17					
W4	2.17					
Q	2.17					
SSD	1.96					

Dataset: 182-11575 running foxes.db: field/well/LDT/pass2.3
Total Length: 20.25 ft
Total Weight: 310.00 lb
O.D.: 3.63 in