SUPERIOR WELL SERVICES

Work Job No.
Work Order No.
Formats: Acc
Created: 0.

SUPERIOR

Company: RUNNING FOXES PETROLEUM, LLC
Well: MEEK # 5D-5
Field: BUCHANAN-WORDEN
County: VERNON
State: MISSOURI

Company: RUNNING FOXES PETROLEUM, LLC
Well: MEEK # 5D-5
Field: BUCHANAN-WORDEN
County: VERNON
State: MISSOURI

DIAL INDUCTION SFL/GR LOG

Location: API #: NA
SEC. 5 T33P 30N R30E 3W
1500 FNL & 1000 FWL
Elevation: 898' Other Services: CDL/DSN
Permanent Datum: GL
Log Measured From: GL
Drilling Measured From: GL
Run Number: ONE
Depth Driller: 400'
Depth Logged: 400'
First Reading: 400'
Last Reading: 0'
Bit Size: 6 3/4"
Casing Driller: 8 5/8" @ 21'
Casing Logger: 21'
Bottom Log Interval: 400'
Top Log Interval: SURFACE
Type Fluid in Hole: FRESH
Density / Viscosity: 8.4 / 27
pH / Fluid Loss: 8.0 / N/A
Source of Sample: PIT
Rm @ Meas. Temp: 0.0 @ 0.0
Rmf @ Meas. Temp: 0.0 @ 0.0
Rmc @ Meas. Temp: 0.0 @ 0.0
Source of Rmf / Rmc: MEASURED / CALCULATED
Time Circulation Stopped: 7:15
Time Logger on Bottom: 7:45
Maximum Recorded Temperature: 75
Equipment: 10179
Location: HOBART, OK
Recorded By: M. BROWN
Witnessed By: MR. BRIAN TYLER

All interpretations are opinions based on inferences from electrical or other measurements and we cannot and do not guarantee the accuracy or correctness of any interpretation, and we shall not, except in the case of gross or willful negligence on our part, be liable or responsible for any loss, costs, damages, or expenses incurred or sustained by anyone resulting from any interpretation made by any of our officers, agents or employees. These interpretations are also subject to our general terms and conditions set out in our current Price Schedule.

Comments

CREW: CARTER, BROWN, JOSH
182-11579 RUNNING
THANK YOU!
PERMIT # 22025

SUPERIOR WELL SERVICES

Work Job No.
Work Order No.
Formats: Acc
Created: 0.

2" DIL SECTION

Database File: 182-11579 running foxes.db
Dataset Pathname: DIL/pass3-4
Presentation Format: _depth
Dataset Creation: Tue Dec 18 06:30:43 2007 by Calc Open-Cased 060227
Charted by: Depth in Feet scaled 1:240

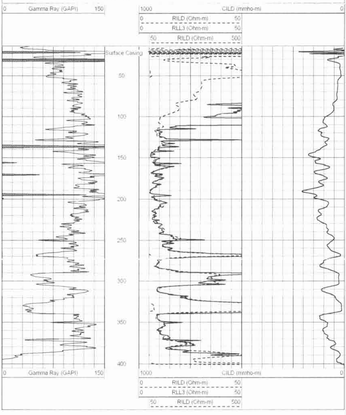

SUPERIOR WELL SERVICES

Work Job No.
Work Order No.
Formats: Acc
Created: 0.

5" DIL SECTION

Database File: 182-11579 running foxes.db
Dataset Pathname: DIL/pass3-5
Presentation Format: _depth
Dataset Creation: Tue Dec 18 06:30:46 2007 by Calc Open-Cased 060227
Charted by: Depth in Feet scaled 1:240

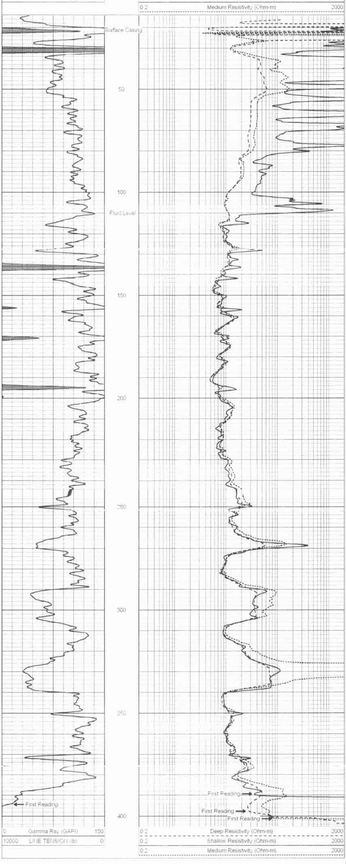

Series	Offset (ft)	Schematic	Description	Len (ft)	OD (in)	Wt (lb)
CLL3	14.33					
			DIL-LANDY (1513)	17.67	3.50	210.00
CILD	6.50					
CILM	3.33					
SP	0.83					

Dataset: 182-11579 running foxes.db: field/well/DIL/pass3-5
Total Length: 17.67 ft
Total Weight: 210.00 lb
O.D: 3.50 in