Company	RUNNING FOXES PETROLEUM, LLC
Well	EMMERSON FARMS # 128-6
Field	BUCHANON-WORDEN
County	VERNON
State	MISSOURI

SUPERIOR WELL SERVICES

Company: RUNNING FOXES PETROLEUM, LLC
Well: EMMERSON FARMS # 128-6
Field: BUCHANON-WORDEN
County: VERNON
State: MISSOURI
Location: API # 154 SEC 6 TWP 32N RGE 32W
Elevation: 942 K.B. — D.F. — G.L. 937
Permanent Datum: Ground Level
Log Measured from: Kelly Bushing
Drilling Measured from: K.B.
Date: 12-05-2006
Run Number: ONE
Depth Driller: 1600
Depth Logger: 1597
Bottom Logged Interval: 1597
Top Log Interval: 400
Casing Driller: 7" @ 21'
Casing Logger: 7" @ 21'
Bit Size: 5.875"
Type Fluid in Hole: FRESH
Density / Viscosity: 8.4 / 28
PH / Fluid Loss: 7 / N/A
Source of Sample: PIT
Rm @ Meas. Temp: 0.0 @ 0 F
Rmf @ Meas. Temp: 0.0 @ 0 F
Rmc @ Meas. Temp: 0.0 @ 0 F
Source of Rmf / Rmc: MEASURED / CALCULATED
Time Circulation Stopped: 1:00
Time Logger on Bottom: 3:00
Maximum Recorded Temperature: 0 F
Equipment / Location: 10 / HOWARD, OK
Recorded By: MR. BRAYTON
Witnessed By: —

DUAL INDUCTION SFLGR LOG

Logging Company: Cut & Quad Oil Service, Inc.
State: MISSOURI
Operator: CREW: DONNIE
Rig: 182-11566 RUNNING
Date: THANK YOU!
Time: PERMIT # 22024
Operating Rig Time: —
Truck No.: —
Engineer: —
Witness: —
Recorded By: —
Witnessed By: —

RECEIVED
DEC 12 2006
KCC WICHITA

All interpretations are opinions based on inferences from electrical or other measurements and we cannot and do not guarantee the accuracy or correctness of any interpretation, and we shall not, except in the case of gross or willful negligence on our part, be liable or responsible for any loss, costs, damages, or expenses incurred or sustained by anyone resulting from any interpretation made by any of our officers, agents or employees. These interpretations are also subject to our general terms and conditions set out in our current Price Schedule.

Comments

CREW: DONNIE
182-11566 RUNNING
THANK YOU!
PERMIT # 22024

2" DIL SECTION

Database File: 182-11566 running foxes.db
Dataset Pathname: DIL/pass3.3
Presentation Format: ...dilw3m
Dataset Creation: Wed Dec 05 18:10:57 2007 by Calc Open-Cased 060327
Charted by: Depth in Feet scaled 1:600

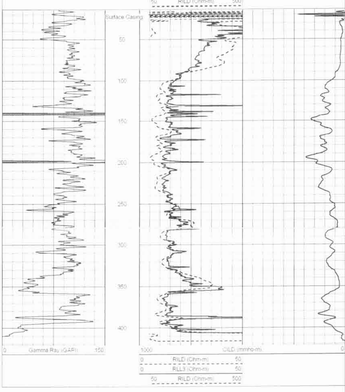

5" DIL SECTION

Database File: 182-11566 running foxes.db
Dataset Pathname: DIL/pass3.4
Presentation Format: ...dil5m
Dataset Creation: Wed Dec 05 18:11:01 2007 by Calc Open-Cased 060327
Charted by: Depth in Feet scaled 1:240

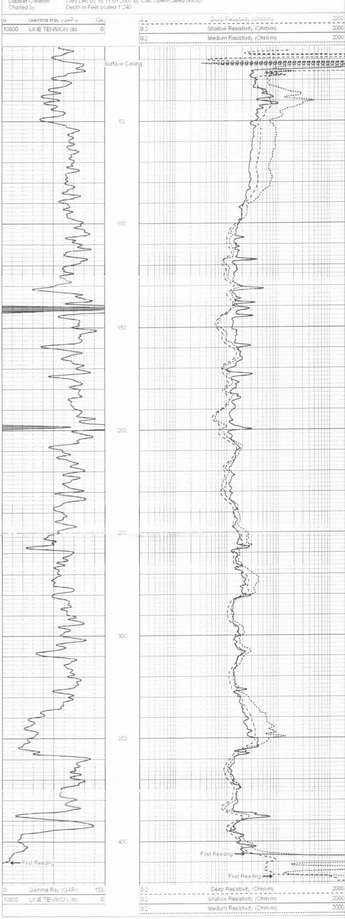

Serial	Offset (ft)	Schematic	Description	Len (ft)	OD (in)	Wt (lb)
CLL3	14.33					
			DIL-LA/DIV (1513)	17.67	3.50	210.00
CLD	6.50					
CLM	3.33					
SP	0.83					

Dataset: 182-11566 running foxes.db: field/wellDIL/pass1.4
Total Length: 17.67 ft
Total Weight: 210.00 lb
O.D.: 3.50 in