RELEASED

2177-2175

Century WIRELINE SERVICES

DUAL INDUCTION

LONG DEL 6

1011CAO-07-355J-33W

COMPANY	NEXAMER ENERGY CORP
WELL	LONG DEL 6
FIELD	WILDCAT
COUNTY	VERNON
STATE	OKLAHOMA
PERMANENT DATUM	GL
LOG MEASURED FROM	GL
DRILLING MEASURED FROM	GL
DATE	10/23/07
DEPTH DRILLER	4,427
DEPTH LOGGER	4,398
BOTTOM LOGGED INTERVAL	4,398
TOP LOGGED INTERVAL	320.70
CASING SIZE	8 5/8
CASING BOTTOM	4,398
CASING TYPE	STEEL
BIT SIZE	7 7/8
MATRIX DENSITY	2.65
MUD WEIGHT	8.3
MUD RES	N/A
MUD VISCOSITY	55
RECORDED BY	K.BRANDLE
WITNESSED BY	N/A
REMARKS 1	
REMARKS 2	
ALL SERVICES PROVIDED SUBJECT TO CENTURY'S TERMS AND CONDITIONS	

TOWNSHIP	33N		
RANGE	33W		
ELEVATION GL	N/A		
ELEVATION KB			
ELEVATION DF			

OTHER SERVICES	
COIL	
CNL	

RECEIVED

NOV 18 2008

Mc Oil & Gas Commission

2 INCH LOG, DUAL INDUCTION LONG DEL 6 10/23/07

LOG PARAMETERS

MATRIX DENSITY	2.65	NEUTRON MATRIX	SANDSTONE	MATRIX DELTA T	54
MAGNETIC DECL	0	ELECT. CUTOFF	2500	BIT SIZE	4.5

PRESENTATION NAME/DATE = 1 CENTURY DIL Mud Drilled DG 2 Inch 0 09/20/2007 VERSION = 3.64EN

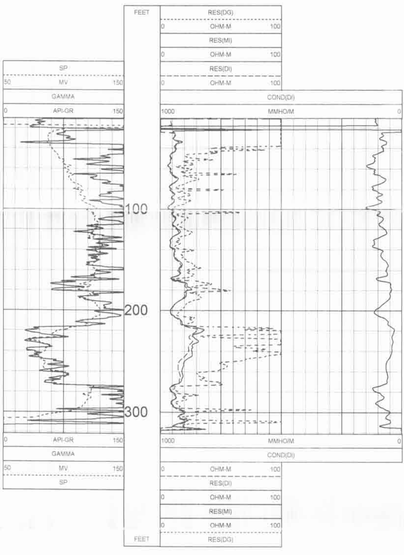

2 INCH LOG, DUAL INDUCTION LONG DEL 6 10/23/07

LOG PARAMETERS

MATRIX DENSITY	2.65	NEUTRON MATRIX	SANDSTONE	MATRIX DELTA T	54
MAGNETIC DECL	0	ELECT. CUTOFF	2500	BIT SIZE	4.5

PRESENTATION NAME/DATE = 1 CENTURY DIL Mud Drilled DG 2 Inch 0 09/20/2007 VERSION = 3.64EN

5 INCH LOG, DUAL INDUCTION LONG DEL 6 10/23/07

LOG PARAMETERS

MATRIX DENSITY	2.65	NEUTRON MATRIX	SANDSTONE	MATRIX DELTA T	54
MAGNETIC DECL	0	ELECT. CUTOFF	2500	BIT SIZE	4.5

PRESENTATION NAME/DATE = 1 A Tulsa DIL Mud Drilled 5 InchDG 0 12/05/2006 VERSION = 3.64EN

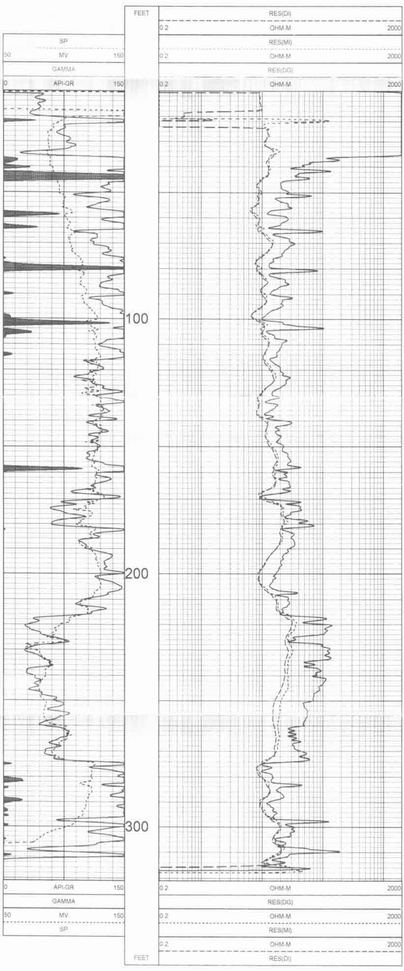

5 INCH LOG, DUAL INDUCTION LONG DEL 6 10/23/07

LOG PARAMETERS

MATRIX DENSITY	2.65	NEUTRON MATRIX	SANDSTONE	MATRIX DELTA T	54
MAGNETIC DECL	0	ELECT. CUTOFF	2500	BIT SIZE	4.5

PRESENTATION NAME/DATE = 1 A Tulsa DIL Mud Drilled 5 InchDG 0 12/05/2006 VERSION = 3.64EN

TOOL CALIBRATION: LONG DEL 6 10/23/07 13:10
TOOL: 9540 TM VERSION 5
SERIAL NUMBER: 1274

	DATE	TIME	SENSOR	STANDARD		RESPONSE	
1	Oct22.07	15 55 58	CON(DI)	19.000	MMHO/M	21505.00	[CPS]
2	Oct22.07	15 55 58	CON(DI)	130.000	MMHO/M	30170.00	[CPS]
	Oct22.07	15 58 08	CON(MI)	19.000	MMHO/M	15460.00	[CPS]
3	Oct22.07	15 58 08	CON(MI)	130.000	MMHO/M	36065.00	[CPS]
	Oct17.07	08 51 47	RES(IN)	0.000	OHM-M	3539.00	[CPS]
4	Oct17.07	08 51 47	RES(IN)	1000.000	OHM-M	103797.00	[CPS]
	Oct17.07	08 52 21	RES(3N)	0.000	OHM-M	4346.00	[CPS]
5	Oct17.07	08 52 21	RES(3N)	1000.000	OHM-M	103867.00	[CPS]
	Oct17.07	08 49 54	SP	0.000	MV	59762.00	[CPS]
6	Oct17.07	08 49 54	SP	392.000	MV	109219.00	[CPS]
7	Apr22.05	13 29 25	A	Default	[CPS]		
	Apr22.05	13 29 25	G	Default	[CPS]		
8	Apr22.05	13 29 25	K	Default	[CPS]		
	Apr22.05	13 29 25	Y	Default	[CPS]		