Halliburton

DELTA-T/ SONIC/ POROSITY/ GR/ CALIPER/ DIPMETER

DELTA-T/ SONIC/ POROSITY/ GR/ CALIPER/ DIPMETER

DIPMETER ADVISOR

Schlumberger

5 INCH LOG: POROSITY 101-AAA-18-36N-33W (MAGHER #1) 09/26/07

LOG PARAMETERS

MATRIX DENSITY 2.65 | MATRIX DELTA-T 55
MATRIX DELTA-T 55 | FLUID DENSITY 1.00
FLUID DENSITY 1.00 | FLUID DELTA-T 189

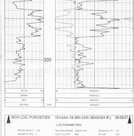

2 INCH LOG: POROSITY 101-AAA-18-36N-33W (MAGHER #1) 09/26/07

LOG PARAMETERS

MATRIX DENSITY 2.65 | MATRIX DELTA-T 55
MATRIX DELTA-T 55 | FLUID DENSITY 1.00
FLUID DENSITY 1.00 | FLUID DELTA-T 189

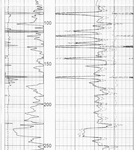

5 INCH LOG: DENSITY 101-AAA-18-36N-33W (MAGHER #1) 09/26/07

LOG PARAMETERS

MATRIX DENSITY 2.65 | MATRIX DELTA-T 55
MATRIX DELTA-T 55 | FLUID DENSITY 1.00
FLUID DENSITY 1.00 | FLUID DELTA-T 189

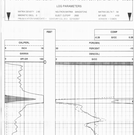

2 INCH LOG: DENSITY 101-AAA-18-36N-33W (MAGHER #1) 09/26/07

LOG PARAMETERS

MATRIX DENSITY 2.65 | MATRIX DELTA-T 55
MATRIX DELTA-T 55 | FLUID DENSITY 1.00
FLUID DENSITY 1.00 | FLUID DELTA-T 189

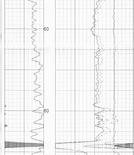

5 INCH LOG: HIGH RES. DENSITY 101-AAA-18-36N-33W (MAGHER #1) 09/26/07

LOG PARAMETERS

MATRIX DENSITY 2.65 | MATRIX DELTA-T 55
MATRIX DELTA-T 55 | FLUID DENSITY 1.00
FLUID DENSITY 1.00 | FLUID DELTA-T 189

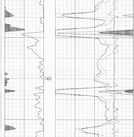

2 INCH LOG: HIGH RES. DENSITY 101-AAA-18-36N-33W (MAGHER #1) 09/26/07

LOG PARAMETERS

MATRIX DENSITY 2.65 | MATRIX DELTA-T 55
MATRIX DELTA-T 55 | FLUID DENSITY 1.00
FLUID DENSITY 1.00 | FLUID DELTA-T 189

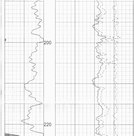

TOOL: DIP-MAGNETICS, CO-PILOT, CALIPER, GR, DIPMETER ADVISOR, DIP, DENSITY, CT, CN
TOOL: CALIPER, GR, DIPMETER ADVISOR
DIPMETER ADVISOR: DIP

1	09/27/07	01:00:00	DIP	1	09/27/07
2	09/27/07	01:00:00	DIP	2	09/27/07
3	09/27/07	01:00:00	DIP	3	09/27/07
4	09/27/07	01:00:00	DIP	4	09/27/07
5	09/27/07	01:00:00	DIP	5	09/27/07
6	09/27/07	01:00:00	DIP	6	09/27/07
7	09/27/07	01:00:00	DIP	7	09/27/07
8	09/27/07	01:00:00	DIP	8	09/27/07
9	09/27/07	01:00:00	DIP	9	09/27/07
10	09/27/07	01:00:00	DIP	10	09/27/07
11	09/27/07	01:00:00	DIP	11	09/27/07
12	09/27/07	01:00:00	DIP	12	09/27/07
13	09/27/07	01:00:00	DIP	13	09/27/07
14	09/27/07	01:00:00	DIP	14	09/27/07
15	09/27/07	01:00:00	DIP	15	09/27/07
16	09/27/07	01:00:00	DIP	16	09/27/07
17	09/27/07	01:00:00	DIP	17	09/27/07
18	09/27/07	01:00:00	DIP	18	09/27/07
19	09/27/07	01:00:00	DIP	19	09/27/07
20	09/27/07	01:00:00	DIP	20	09/27/07