Century WIRELINE SERVICES

DUAL INDUCTION

101 9-36N-33W MASHEK # 3

DM

COMPANY	MESAWEST ENERGY CORP
WELL	101 AAD-9-36N-33W MASHEK # 3
FIELD	DEERFIELD
COUNTY	VERNON
STATE	WISCONSIN
LOCATION	2000' FNL & 1970' FWL
SECTION	9
TOWNSHIP	36N
RANGE	33W
PERMANENT DATUM	G.L.
LOG MEASURED FROM	G.L.
DRILL MEASURED FROM	G.L.
API NO.	1000000
DATE	09/20/2007
DEPTH-DRILLER	9540
BIT SIZE	4.50
LOG TOP	G.L.
LOG BOTTOM	9540
CASING SIZE	9 5/8
CASING BOTTOM	N/A
CASING TYPE	STEEL
BOREHOLE FLUID	N/A
MAX TEMPERATURE	0.3
RUN NO.	N/A
RUN DEPTH	N/A
RUN DATE	09/20/2007
RECORDED BY	K.KNOWLES
WITNESSED BY	N/A
REMARKS 1	
REMARKS 2	
ALL SERVICES PROVIDED SUBJECT TO STANDARD TERMS AND CONDITIONS	

OTHER SERVICES: DIL, GR

RECEIVED NOV 13 2008

KELLE 4550

21 = 21984

2 INCH LOG, DUAL INDUCTION 101/AAD-9-36N-33W MASHEK # 3 10/06/07

LOG PARAMETERS

MATRIX DENSITY 2.65	NEUTRON MATRIX SANDSTONE	MATRIX DELTA T 54
MAGNETIC DECL 0	ELECT. CUTOFF 2500	BIT SIZE 4.50
PRESENTATION NAME/DATE = 1 CENTURY DIL Mud Drilled DG 2 Inch 0 09/20/2007		VERSION = 3.64EN

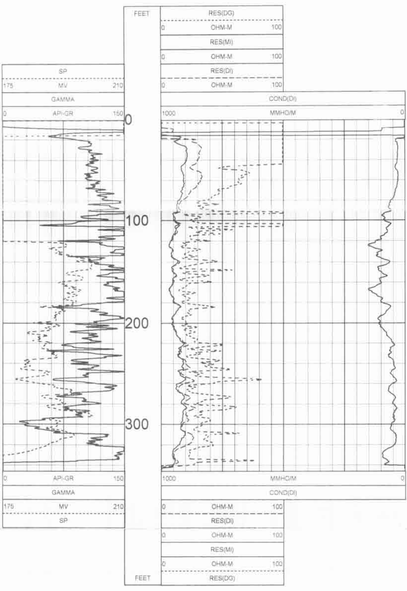

2 INCH LOG, DUAL INDUCTION 101/AAD-9-36N-33W MASHEK # 3 10/06/07

LOG PARAMETERS

MATRIX DENSITY 2.65	NEUTRON MATRIX SANDSTONE	MATRIX DELTA T 54
MAGNETIC DECL 0	ELECT. CUTOFF 2500	BIT SIZE 4.50
PRESENTATION NAME/DATE = 1 CENTURY DIL Mud Drilled DG 2 Inch 0 09/20/2007		VERSION = 3.64EN

5 INCH LOG, DUAL INDUCTION 101/AAD-9-36N-33W MASHEK # 3 10/06/07

LOG PARAMETERS

MATRIX DENSITY 2.65	NEUTRON MATRIX SANDSTONE	MATRIX DELTA T 54
MAGNETIC DECL 0	ELECT. CUTOFF 2500	BIT SIZE 4.50
PRESENTATION NAME/DATE = 9540 5 INCH MUD SP GR GD 0 10/06/2006		VERSION = 3.64EN

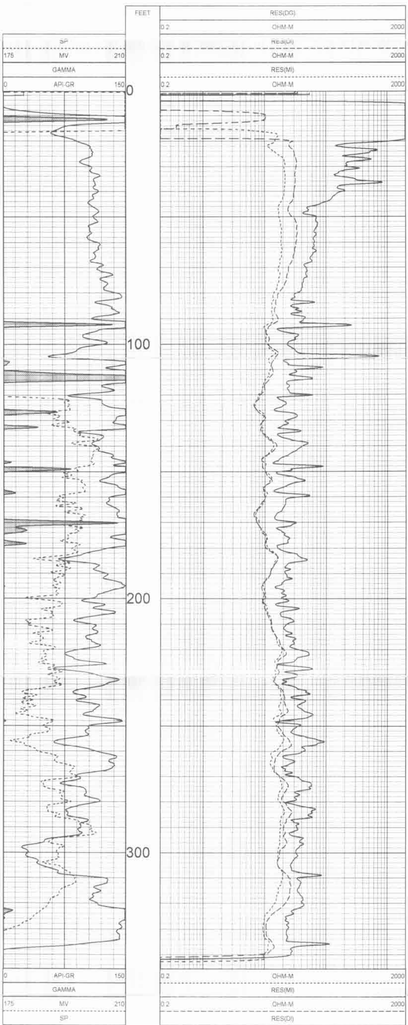

5 INCH LOG, DUAL INDUCTION 101/AAD-9-36N-33W MASHEK # 3 10/06/07

LOG PARAMETERS

MATRIX DENSITY 2.65	NEUTRON MATRIX SANDSTONE	MATRIX DELTA T 54
MAGNETIC DECL 0	ELECT. CUTOFF 2500	BIT SIZE 4.50
PRESENTATION NAME/DATE = 9540 5 INCH MUD SP GR GD 0 10/06/2006		VERSION = 3.64EN