217-21952

Century GEOPHYSICAL CORP.

century-geo.com

DUAL INDUCTION - GUARD LOG

D #1

until 4-18-08

CONFIDENTIAL

COMPANY	DEERFIELD ENERGY LLC		
WELL	G #1	OTHER SERVICES	
FIELD	FAUVERGUE	CNL	
COUNTY	VERNON	CDL	
STATE	MISSOURI		
LOCATION			
SECTION	6		
TOWNSHIP	34N		
RANGE	33W		
API NO			
UNIQUE WELL ID	N/A		
PERMANENT DATUM	G.L.	ELEVATION KB N/A	
LOG MEASURED FROM G.L.		ELEVATION DF N/A	
DRL MEASURED FROM G.L.		ELEVATION GL 839	
DATE	04/20/06		
DEPTH DRILLER	265		
BIT SIZE	6.0		
LOG TOP	0.0		
LOG BOTTOM	267.00		
CASING OD	7.0		
CASING BOTTOM	40		
CASING TYPE	STEEL		
BOREHOLE FLUID	WATER		
RM TEMPERATURE	N/A		
MUD RES	N/A		
MUD WEIGHT	N/A		
WITNESSED BY	LONG		
RECORDED BY	K.RUNNELS		
REMARKS 1	AIR DRILLED		
REMARKS 2			

ALL SERVICES PROVIDED SUBJECT TO STANDARD TERMS AND CONDITIONS

5 INCH LOG, DUAL INDUCTION D #1 04/20/06

LOG PARAMETERS

MATRIX DENSITY 2.65 NEUTRON MATRIX SANDSTONE MATRIX DELTA T 54

MAGNETIC DECL 0 ELECT CUTOFF 10000 BIT SIZE 6.0

PRESENTATION NAME/DATE = TULSA D IND 5.0 04/14/2006

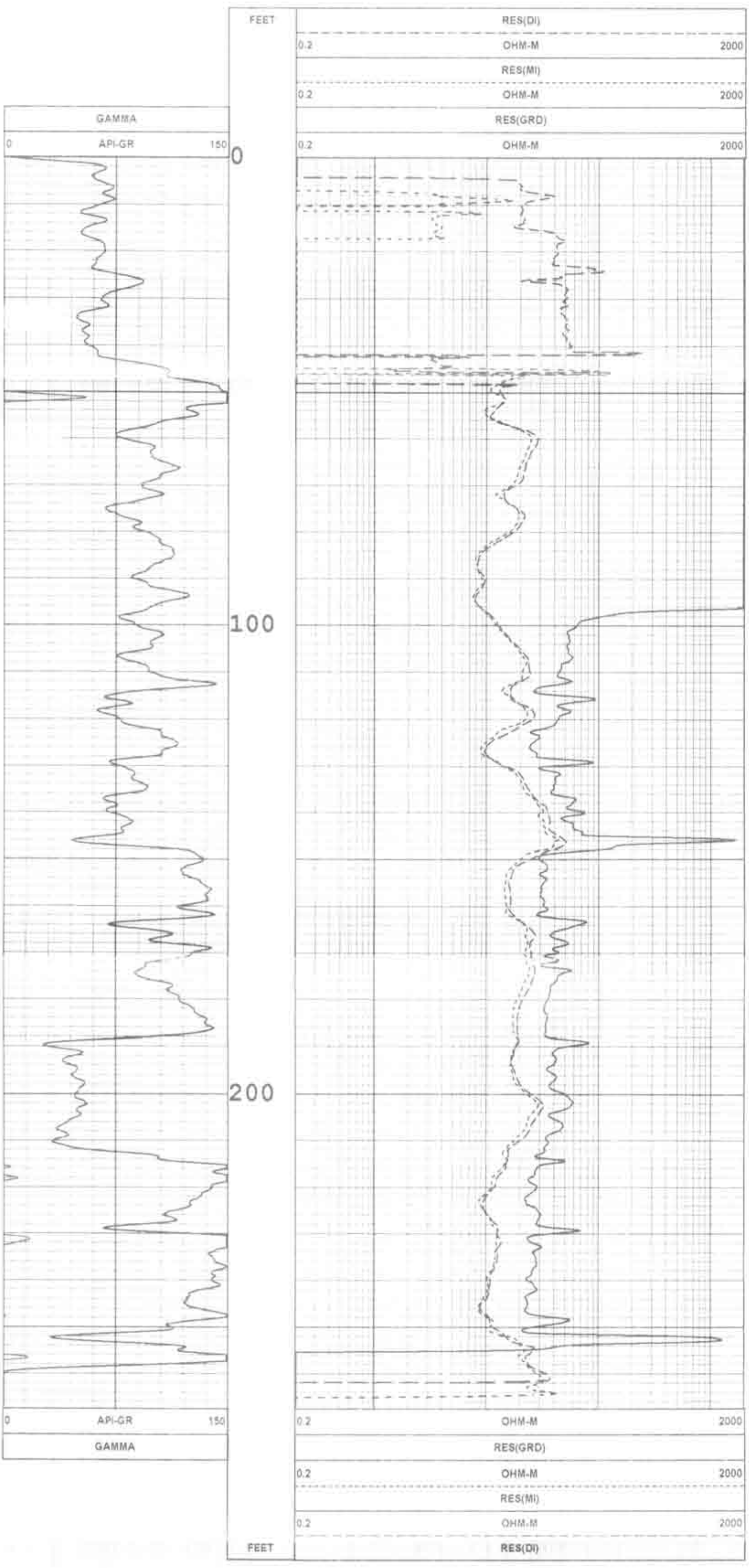

5 INCH LOG, DUAL INDUCTION D #1 04/20/06

LOG PARAMETERS

MATRIX DENSITY 2.65 NEUTRON MATRIX SANDSTONE MATRIX DELTA T 54

MAGNETIC DECL 0 ELECT CUTOFF 10000 BIT SIZE 6.0

PRESENTATION NAME/DATE = TULSA D IND 5.0 04/14/2006