Century GEOPHYSICAL CORP.

century-geo.com

Received 5-29-01 M, DGC
Confidential till 5-22-02 RELEASED

RELEASED

DENSITY-RESISTIVITY-POROSITY

IDA / FAUGERGUE # 12

COMPANY	Garland Oil & Gas		
WELL	IDA / FAUGERGUE # 12		
LOCATION/FIELD	620' FNL & 1993' FWL		
COUNTY	Vernon	STATE	MO

OTHER SERVICES:
9030
None
None

LICENSE #	
UNIQUE WELL ID.	
LONGITUDE	
LATITUDE	
SECTION	27
TOWNSHIP	36 N
RANGE	33 W

DATE	05/08/01	LOG BOTTOM	205.30
PERMANENT DATUM	777.9	LOG TOP	-0.60
ELEVATION KB		BOREHOLE FLUID	WATER
ELEVATION DF		MUD RES	0
ELEVATION GL	777.9	RM TEMPERATURE	0
LOG MEASURED FROM	G.L.	MAX TEMP	0
DRL MEASURED FROM	G.L.	MAGNETIC DECL	0
DEPTH DRILLER	205'	MATRIX DENSITY	2.65
BIT SIZE	2.89	NEUTRON MATRIX	SANDSTONE
CASING DRILLER	50'	MATRIX DELTA T	54
CASING DIAMETER	3.2	ELECT CUTOFF	2500
CASING THICKNESS	.25	LOGGING UNIT	103
CASING TYPE	STEEL	WITNESSED BY	TULSA
TYPE	9057A	RECORDED BY	K. RUNNELS

REMARKS 1: None

REMARKS 2: None
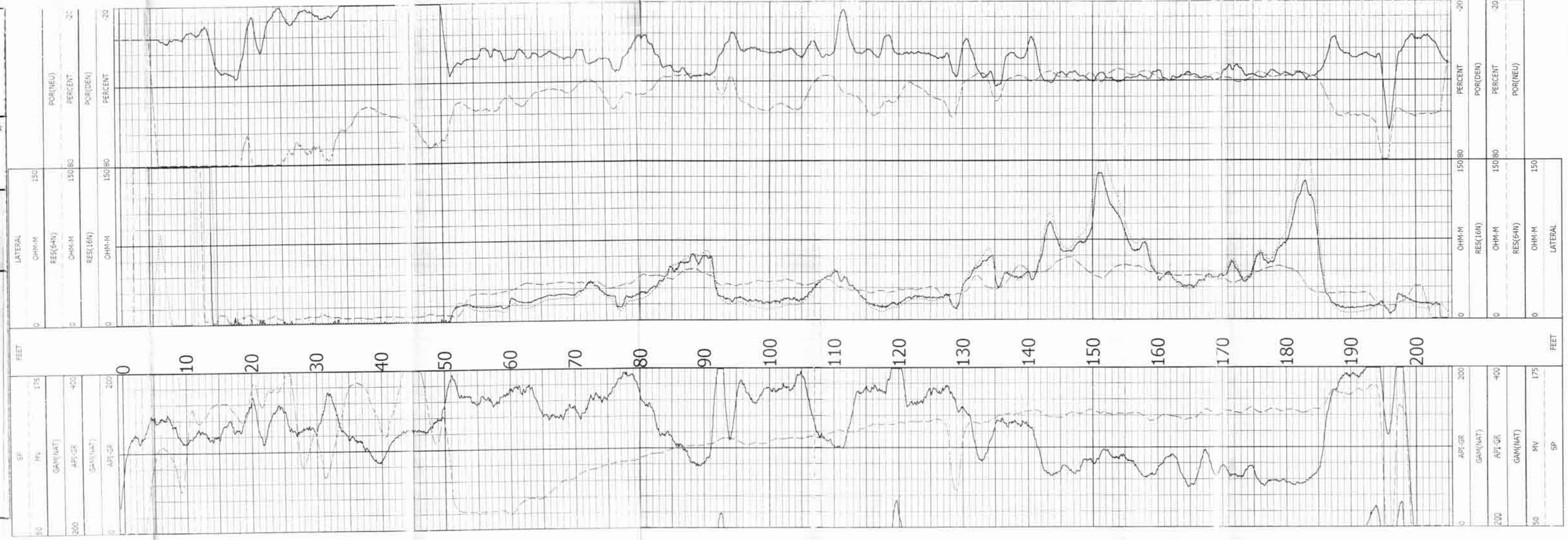
ALL SERVICES PROVIDED SUBJECT TO STANDARD TERMS AND CONDITIONS