Century GEOPHYSICAL CORP.

century-geo.com

RELEASED

Received 5-29-01 Mo OGC
Confidential till 5-22-02 RELEASED

DENSITY-RESISTIVITY-POROSITY

FAUGERGUE # 7

COMPANY	Garland Oil & Gas		
WELL	FAUGERGUE # 7		
LOCATION/FIELD	1978' FNL & 1355' FWL		
COUNTY	Vernon	STATE	MO

OTHER SERVICES:
[illegible]
None

LICENSE #					
UNIQUE WELL ID					
LONGITUDE					
LATITUDE					
SECTION	33	TOWNSHIP	36 N	RANGE	11 W

DATE	05/09/01	LOG BOTTOM	[illegible]
PERMANENT DATUM	768.9	LOG TOP	1.30
ELEVATION KB		BOREHOLE FLUID	WATER
ELEVATION DF		MUD RES	0
ELEVATION GL	768.9	RM TEMPERATURE	0
LOG MEASURED FROM	G.L.	MAX TEMP	0
DRL MEASURED FROM	G.L.	MAGNETIC DECL	0
DEPTH DRILLER	210'	MATRIX DENSITY	[illegible]
BIT SIZE	2.89	NEUTRON MATRIX	SANDSTONE
CASING DRILLER	55'	MATRIX DELTA T	54
CASING DIAMETER	3.2	ELECT CUTTOFF	2500
CASING THICKNESS	25	LOGGING UNIT	101
CASING TYPE	STEEL	WITNESSED BY	[illegible]
TYPE	9057A	RECORDED BY	[illegible]

REMARKS 1 None

REMARKS 2 None
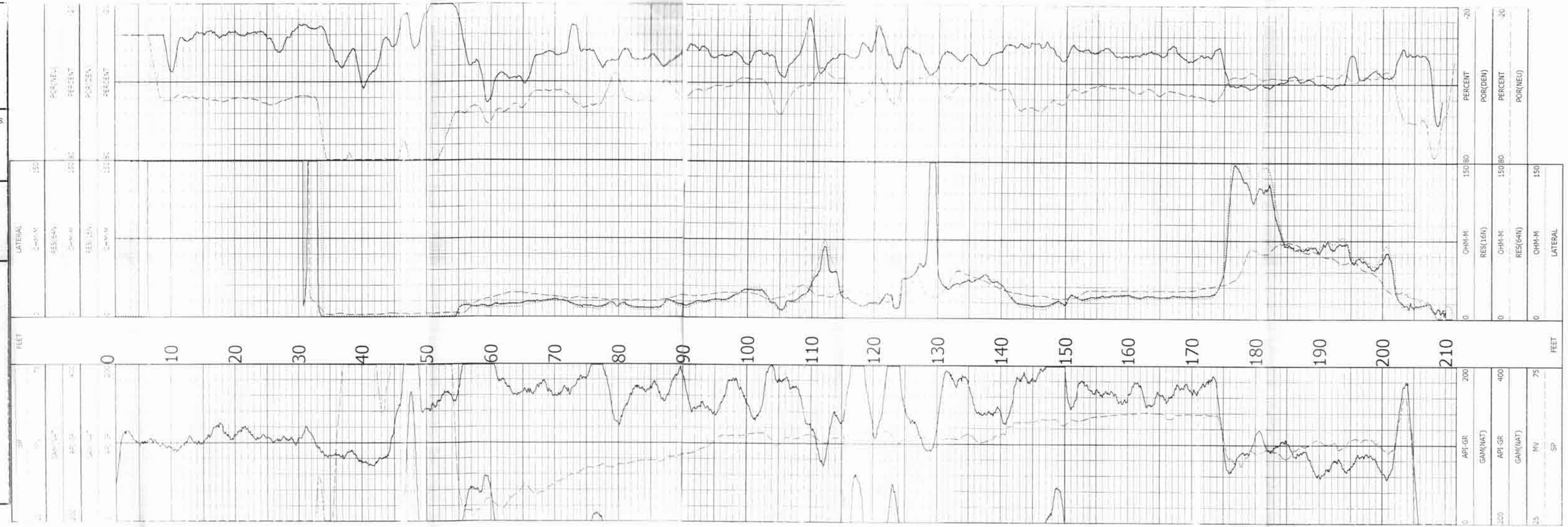
ALL SERVICES PROVIDED SUBJECT TO STANDARD TERMS AND CONDITIONS