217-21932

Confidential 11/ 5

Century GEOPHYSICAL CORP.

century-geo.com

Received 5-22-01
Confidential 5-22-02 RELEASED

DENSITY-RESISTIVITY-POROSITY

FAUGERGUE # 7

COMPANY	Garland Oil & Gas				
WELL	FAUGERGUE # 7				
LOCATION/FIELD	1978' FNL & 1355' FWL				
COUNTY	Vernon	STATE	MO		
LICENSE #					
UNIQUE WELL ID					
LONGITUDE					
LATITUDE					
SECTION	33	TOWNSHIP	36 N	RANGE	LOW

DATE	05/09/01	LOG BOTTOM	211.60
PERMANENT DATUM	768.9	LOG TOP	1.30
ELEVATION KB		BOREHOLE FLUID	WATER
ELEVATION DF		MUD RES	0
ELEVATION GL	768.9	RM TEMPERATURE	0
LOG MEASURED FROM	G.L	MAX TEMP	0
DRL MEASURED FROM	G.L	MAGNETIC DECL	0
DEPTH DRILLER	210'	MATRIX DENSITY	2.65
BIT SIZE	2.89	NEUTRON MATRIX	SANDSTONE
CASING DRILLER	55'	MATRIX DELTA T	54
CASING DIAMETER	3.2	ELECT CUTTOFF	2500
CASING THICKNESS	25	LOGGING UNIT	103
CASING TYPE	STEEL	WITNESSED BY	TULSA
TYPE	9057A	RECORDED BY	K. RUBINEY
REMARKS 1	None		
REMARKS 2	None		

OTHER SERVICES
9030
None
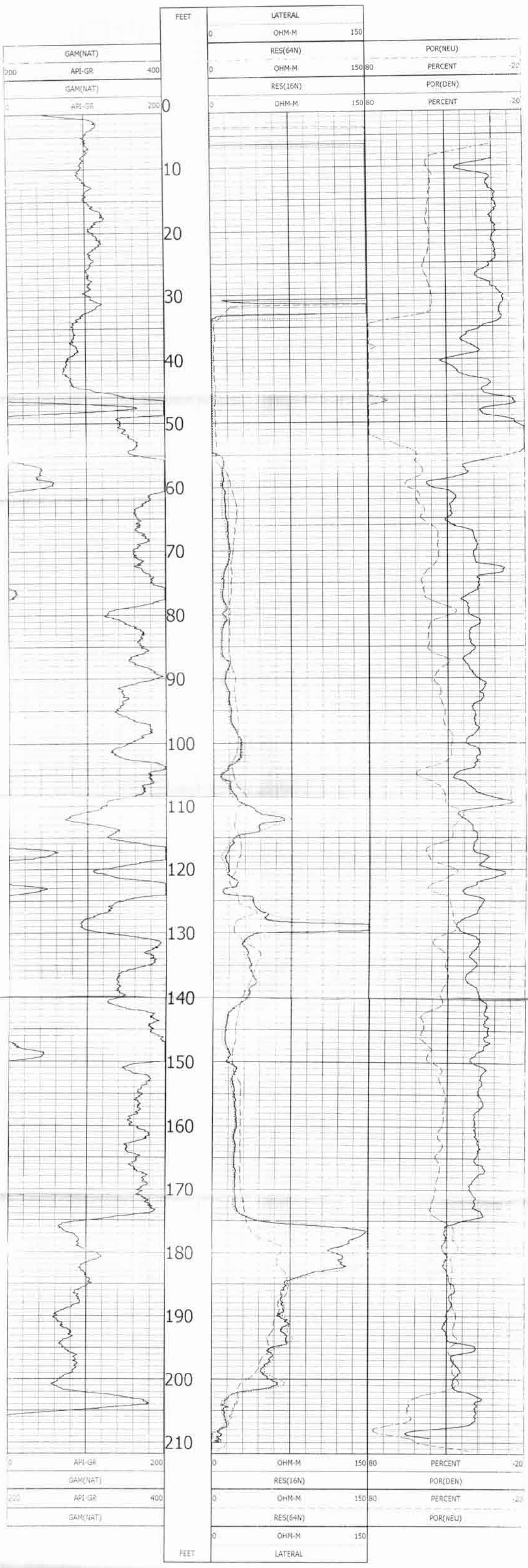
ALL SERVICES PROVIDED SUBJECT TO STANDARD TERMS AND CONDITIONS