G02440 Permit # 21738 RELEASED

TOP WIRELINE SERVICES, inc.

P. O. Box 336 - Chanute, Kansas 66720

RECEIVED
DEC 21 1984
MO. OIL & GAS COUNCIL

FILING NO

COMPANY CARMEL ENERGY, INC.
WELL NO. TO-25
FIELD LINNEMAN
COUNTY VERNON COUNTY, MISSOURI

LOCATION: 1774' FWL 1464' FSL
SEC 34 TWP 36N RGE 33W

OTHER SERVICES:

PERMANENT DATUM G.L. ELEV. 765.7'
LOG MEASURED FROM G.L. FT ABOVE PERM DATUM
DRILLING MEASURED FROM G.L.

ELEV KB
DF
GL 765.7'

DATE	12-19-84	12-19-84
RUN NO	1 NW	1 NW
TYPE LOG	GAMMA RAY	NEUTRON
DEPTH—DRILLER		
DEPTH—LOGGER	170.0'	170.0'
BOTTOM LOGGED INTERVAL	164.7'	169.0'
TOP LOGGED INTERVAL	1.7'	6.0'
TYPE FLUID IN HOLE	WATER	WATER
DENSITY		
LEVEL	FULL	FULL
OPERATING RIG TIME		
RECORDED BY	BRUBAKER, T.	BRUBAKER, T.
WITNESSED BY	PHILLIPS, M.	PHILLIPS, M.

BORE-HOLE RECORD

RUN NO.	BIT	FROM	TO
	3"	0	T.D.

CASING RECORD

SIZE	WGT	FROM	TO
		OPEN HOLE	

OTHER

HOIST TRUCK NO	81		
INSTRUMENT TRUCK NO			
TOOL SERIAL NO	GO TOOL		

REFERENCE LITERATURE

REMARKS

DRILLING CONTRACTOR
GEOLOGIST

NSLO 16945

GAMMA RAY DEPTH NEUTRON

CASING
COLLARS

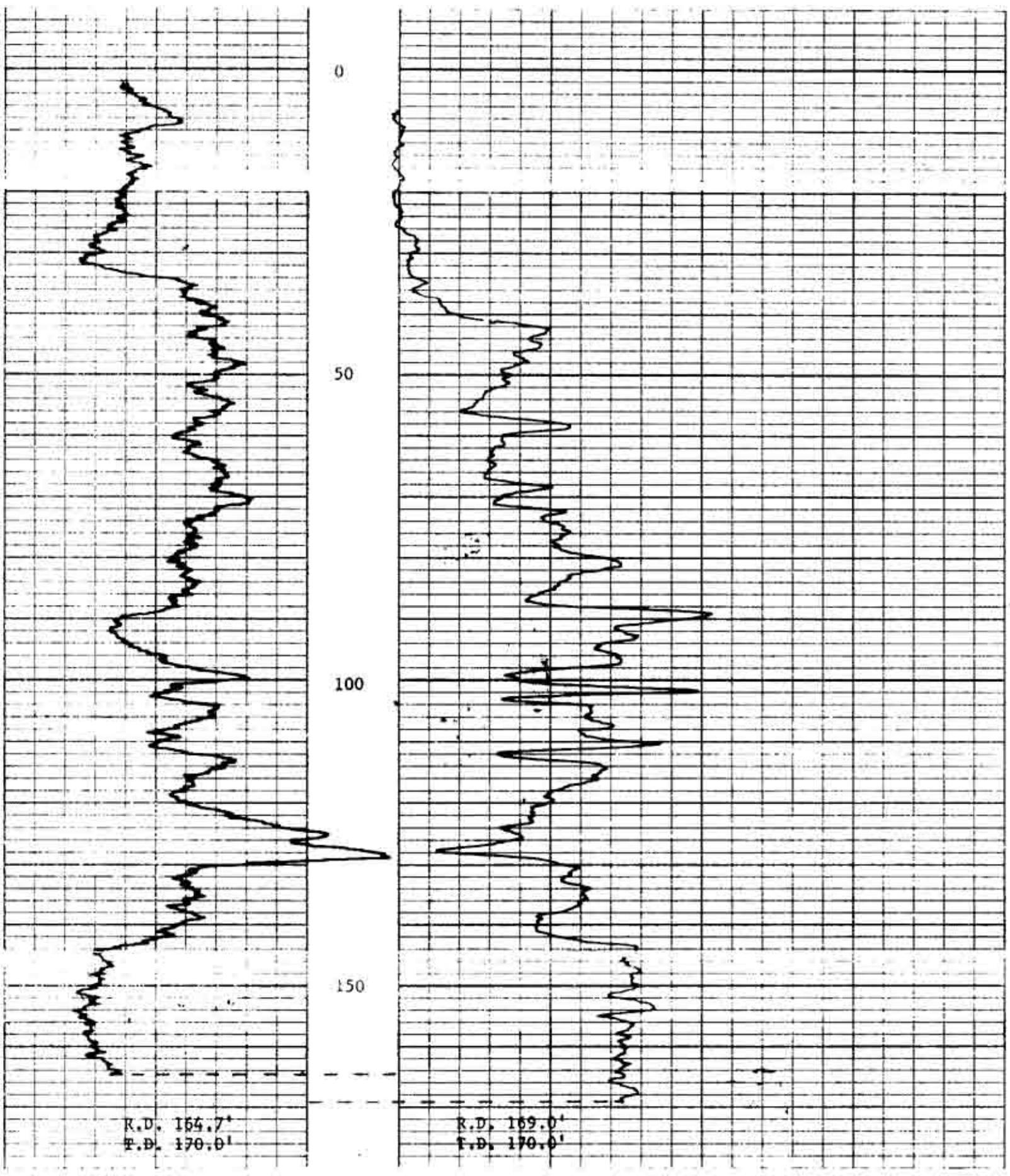

NO. TO-25
CARMEL ENERGY, INC.
VERNON COUNTY, MISSOURI
DECEMBER 19, 1984

12-19-84 GN (OPEN HOLE)

34-36N-33W