G02040

TOP WIRELINE SERVICES, inc.

P.O. Box 330 - Chanute, Kansas 66720

RECEIVED

NOV 04 1983

MO. OIL & GAS COUNCIL

RELEASED

FILING NO.

COMPANY CARMEL ENERGY

WELL IDA-FAUVERGUE NO. 108

FIELD LINNEMAN

COUNTY VERNON COUNTY, MISSOURI

LOCATION: 2447.6' FWL 1128.0' FSL SW¼ SE/SW

SEC 36 TWP 36N RGE 33W

OTHER SERVICES:

PERMANENT DATUM: G.L. ELEV.

LOG MEASURED FROM G.L. FT. ABOVE PERM. DATUM

DRILLING MEASURED FROM G.L.

ELEV.: K.B. D.F. G.L.

DATE	11-1-83	11-1-83
RUN NO.	1 NW	1 NW
TYPE LOG	GAMMA RAY	NEUTRON
DEPTH—DRILLER		
DEPTH—LOGGER	168.0'	168.0'
BOTTOM LOGGED INTERVAL	159.5'	167.0'
TOP LOGGED INTERVAL	4.0'	11.5'
TYPE FLUID IN HOLE		
DENSITY		
LEVEL		
OPERATING RIG TIME		
RECORDED BY	BRUBAKER, L.	BRUBAKER, L.
WITNESSED BY	PHILLIPS, M.	PHILLIPS, M.

BORE-HOLE RECORD

RUN NO.	BIT	FROM	TO

CASING RECORD

SIZE	WGT.	FROM	TO
3"		0	40'

FOLD HERE

HOIST TRUCK NO.	41		
INSTRUMENT TRUCK NO.			
TOOL SERIAL NO.	COMP		

REFERENCE LITERATURE:

REMARKS

DRILLING CONTRACTOR:

GEOLOGIST:

NSCO 16945

GAMMA RAY DEPTH NEUTRON

CASING COLLARS

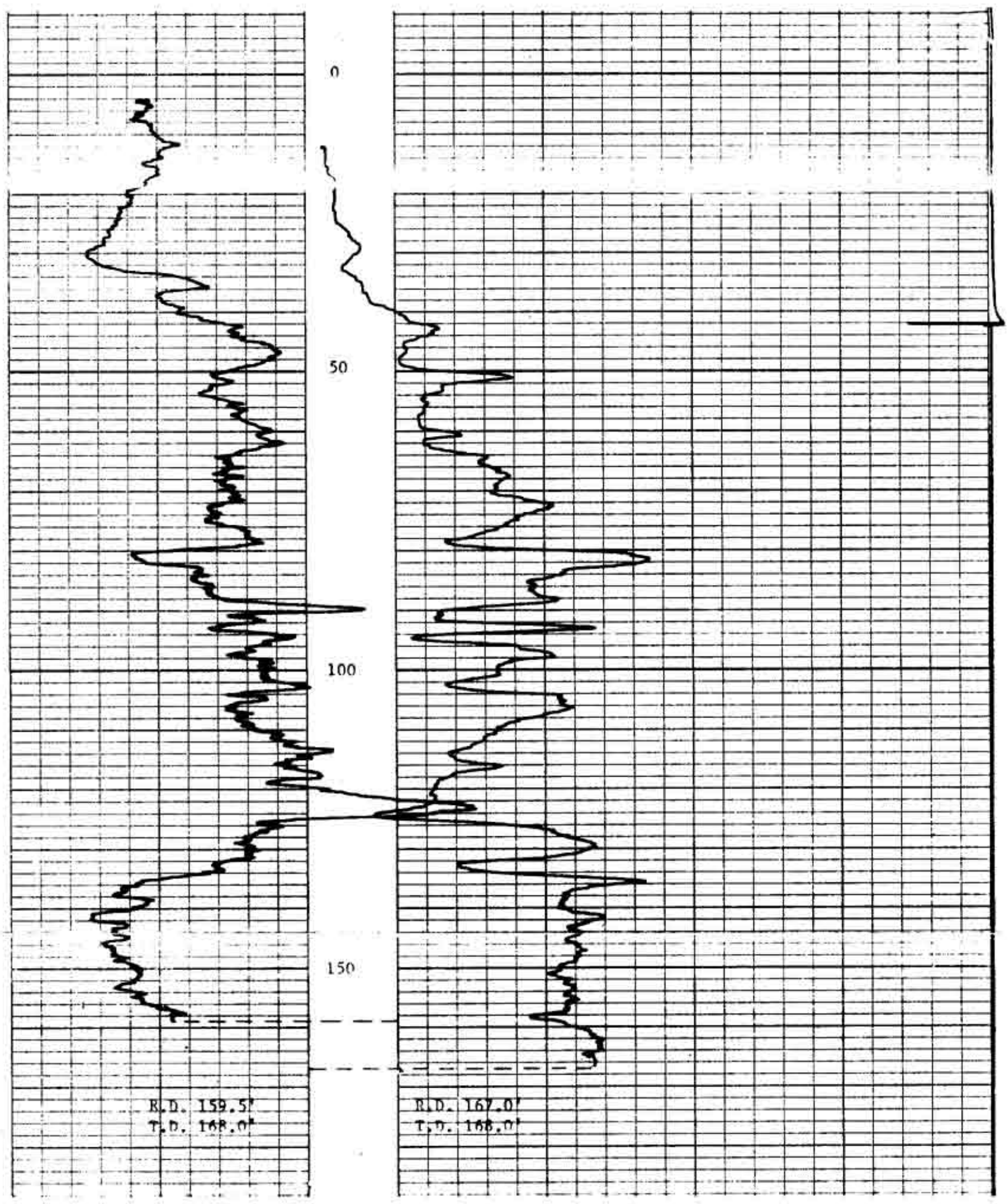

IDA-FAUVERGUE NO. 108

CARMEL ENERGY

VERNON COUNTY, KANSAS

NOVEMBER 1, 1983

11-1-83 GN

36-36N-33W