GSD973

TOP WIRELINE SERVICES, inc.

P.O. Box 386 - Chanute, Kansas 66720

RECEIVED
AUG 23 1982
MO. OIL & GAS COUNCIL

FILING NO.

COMPANY CARMEL ENERGY, INC.

WELL IDA-FAUVERGUE NO. 51

FIELD

COUNTY VERNON COUNTY, MISSOURI

LOCATION: 510.5' FWL, 1464.5' FSL SW¼ SW-NW-SW

SEC. 34 TWP. 36N RGE. 33W

OTHER SERVICES: OPEN HOLE

PERMANENT DATUM: G.L. ELEV. 769.7'
LOG MEASURED FROM G.L. FT. ABOVE PERM. DATUM
DRILLING MEASURED FROM G.L.

ELEV. K.B.
D.F.
G.L. 769.7'

DATE	8-17-82	8-17-82
RUN NO.	1 NW	1 NW
TYPE LOG	GAMMA RAY	NEUTRON
DEPTH—DRILLER	217'	217'
DEPTH—LOGGER	209'	216'
BOTTOM LOGGED INTERVAL	209'	216'
TOP LOGGED INTERVAL	3'	10'
TYPE FLUID IN HOLE	MUD	MUD
DENSITY		
LEVEL	FULL	FULL
OPERATING RIG TIME		
RECORDED BY	BRUBAKER L.	BRUBAKER L.
WITNESSED BY	PHILLIPS M.	PHILLIPS M.

BORE-HOLE RECORD

RUN NO.	BIT	FROM	TO
1.	6¼"	0	T.D.

CASING RECORD

SIZE	WGT.	FROM	TO
		OPEN HOLE	

FOLD HERE

HOIST TRUCK NO.	41		
INSTRUMENT TRUCK NO.			
TOOL SERIAL NO.	COMP TOOL		

REFERENCE LITERATURE:

REMARKS OPEN HOLE

DRILLING CONTRACTOR:
GEOLOGIST:

MSCO-10046

GAMMA RAY DEPTH NEUTRON

CASING COLLARS

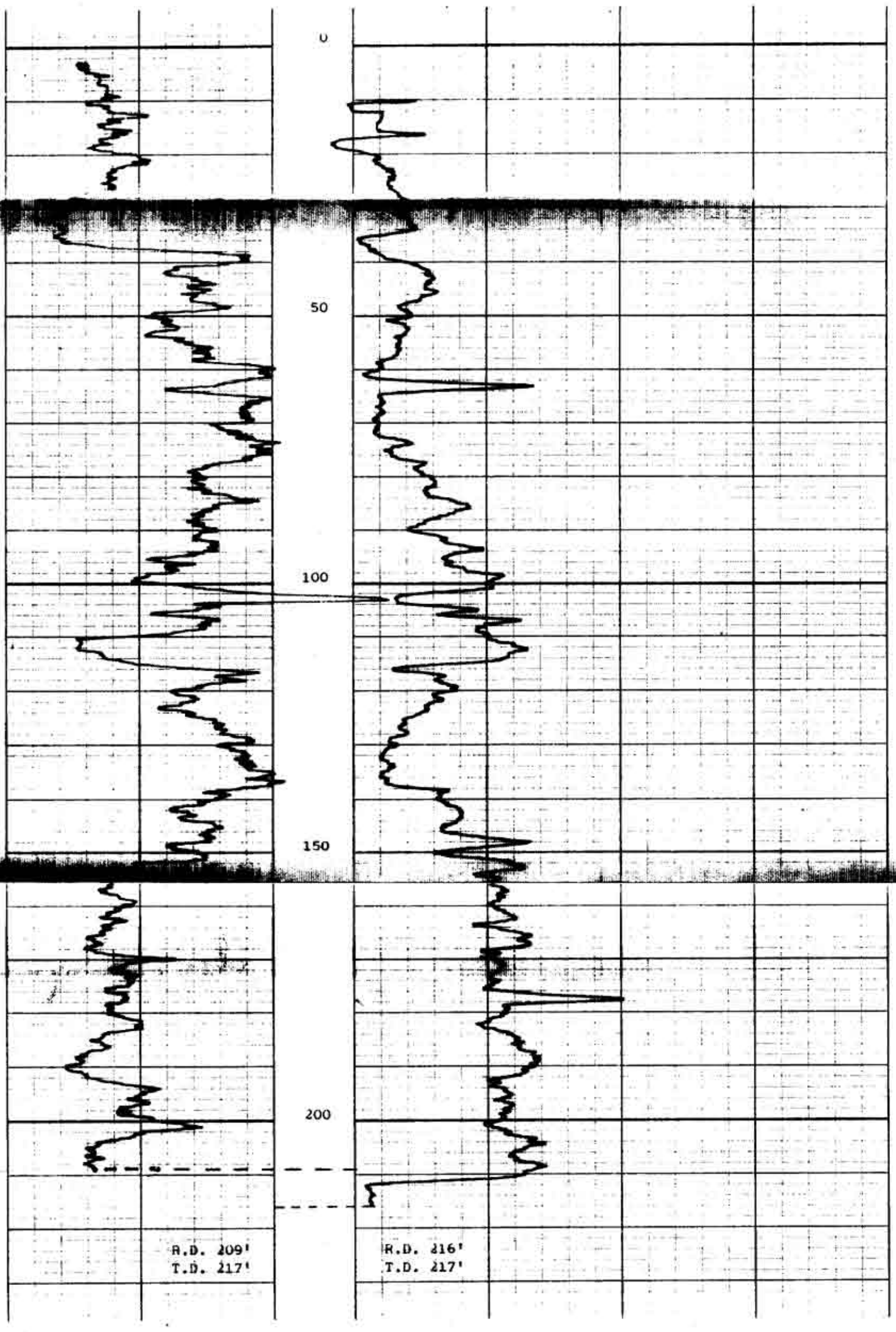

IDA-FAUVERGUE NO. 51
CARMEL ENERGY, INC.
VERNON COUNTY, MISSOURI
AUGUST 17, 1982

8-17-82 GR/N