G5D924

TOP WIRELINE SERVICES, inc.

P.O. Box 336 - Chanute, Kansas 66720

FILING NO

COMPANY CARMEL ENERGY, INC.

WELL IDA-FAUVERGUE NO. 47

FIELD

COUNTY VERNON COUNTY, MISSOURI

LOCATION: 747.7' FWL, 1601.8' FSL (NW-SW¼)

SEC 34 TWP 36N RGE 33W

RECEIVED AUG 31 1982 MO. OIL & GAS COUNCIL

OTHER SERVICES: OPEN HOLE

ELEV K B / D F / G L 768.1'

PERMANENT DATUM G.L. ELEV. 768.1'
LOG MEASURED FROM G.L. FT ABOVE PERM DATUM
DRILLING MEASURED FROM G.L.

DATE	8-27-82	8-27-82
RUN NO	1 NW	1 NW
TYPE LOG	GAMMA RAY	NEUTRON
DEPTH—DRILLER		
DEPTH—LOGGER	214'	214'
BOTTOM LOGGED INTERVAL	206'	213'
TOP LOGGED INTERVAL	3'	10'
FLUID IN HOLE	WATER	WATER
DENSITY		
LEVEL	FULL	FULL
OPERATING RIG TIME		
RECORDED BY	SHIRELY T.	SHIRELY T.
WITNESSED BY		SHIRELY T.

BORE-HOLE RECORD

RUN NO.	BIT	FROM	TO
1.			

CASING RECORD

SIZE	WGT	FROM	TO
4½"		0	64'
		OPEN HOLE	

RELEASED

FOLD HERE

HOIST TRUCK NO	31		
INSTRUMENT TRUCK NO			
TOOL SERIAL NO	COMP TOOL		

REFERENCE LITERATURE

REMARKS

DRILLING CONTRACTOR

GEOLOGIST

NSCO 16845

GAMMA RAY DEPTH NEUTRON

CASING COLLARS

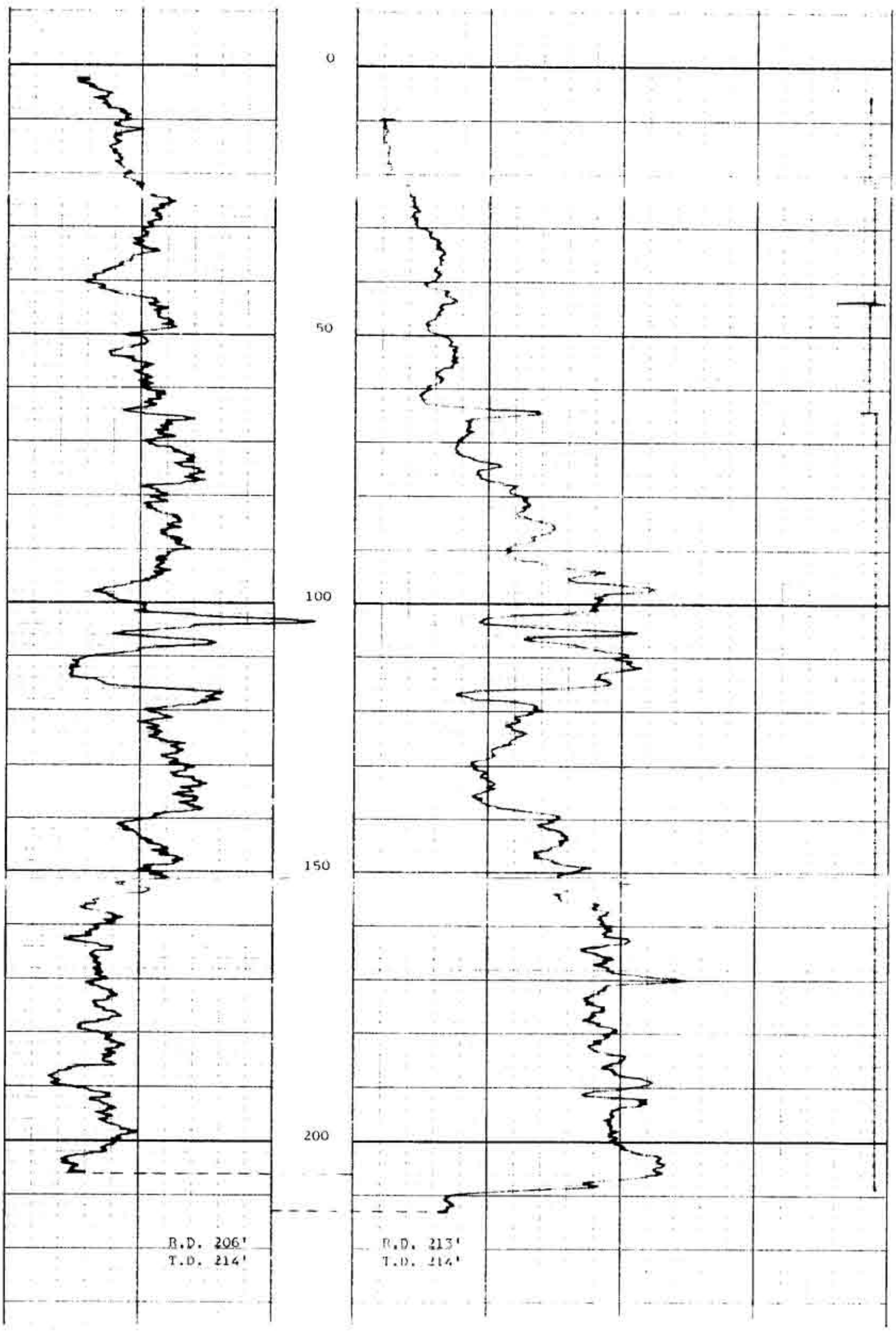

IDA-FAUVERGUE NO. 47
CARMEL ENERGY, INC.
VERNON COUNTY, MISSOURI
AUGUST 27, 1982

8-27-82 GR/N (OPEN HOLE)