G00659

TOP WIRELINE SERVICES, inc.

P.O. Box 336 · Chanute, Kansas 66720

RUNG NO.

COMPANY CARMEL ENERGY INC. RECEIVED

WELL IDA - FAUVERGUE 20 C JUL 09 1982

FIELD MO. OIL & GAS COUNCIL

COUNTY VERNON COUNTY, MISSOURI

LOCATION: 2345' FSL 165' FWL

SEC 34 TWP 36N RGE 33W

PERMANENT DATUM G.L. ELEV 768.9

LOG MEASURED FROM G.L. FT. ABOVE PERM. DATUM

DRILLING MEASURED FROM G.L.

ELEV. K.B. D.F. G.L. 768.9

DATE	6-28-82	6-28-82
RUN NO.	1 NW	1 NW
TYPE LOG	GAMMA RAY	NEUTRON
DEPTH—DRILLER		
DEPTH—LOGGER	210'	210'
BOTTOM LOGGED INTERVAL	202'	209'
TOP LOGGED INTERVAL	3'	10'
TYPE FLUID IN HOLE	WATER	WATER
DENSITY		
LEVEL	FULL	FULL
OPERATING RIG TIME		
RECORDED BY	SHIRLEY T.	SHIRLEY T.
WITNESSED BY	PHILLIPS M.	PHILLIPS M.

BORE-HOLE RECORD

RUN NO.	BIT	FROM	TO

CASING RECORD

SIZE	WGT.	FROM	TO
		OPEN HOLE	

FOLD HERE

HOIST TRUCK NO.	31		
INSTRUMENT TRUCK NO.			
TOOL SERIAL NO.	COMP TOOL		

REFERENCE LITERATURE:

REMARKS LOGGED THROUGH DRILL STEM
O.D. OF DOWN HOLE EQUIP. - 1 11/10"

DRILLING CONTRACTOR:
GEOLOGIST: MARK R. PHILLIPS

NSCO-18945

GAMMA RAY DEPTH NEUTRON

CASING COLLARS

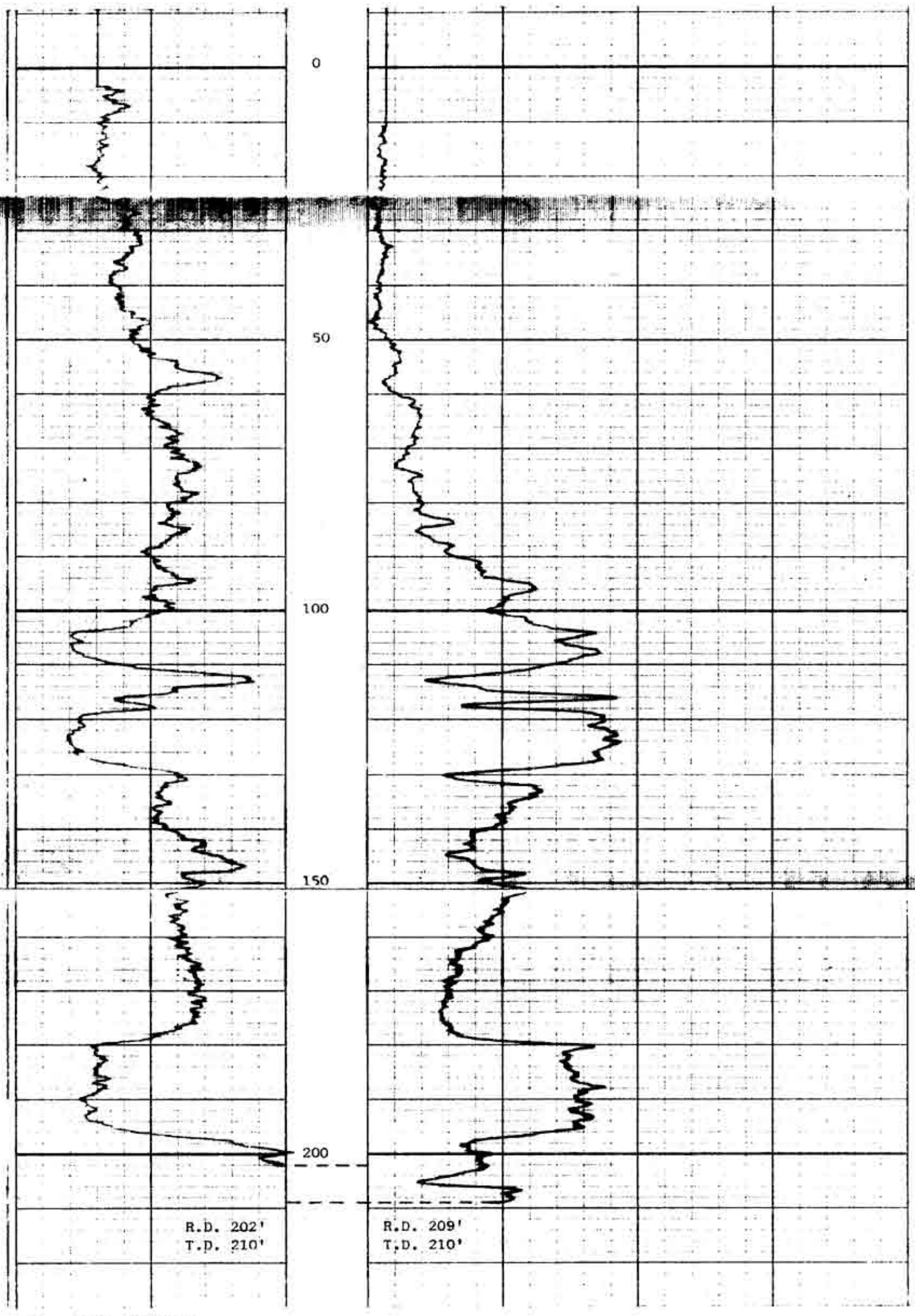

IDA - FAUBERGUE 20 C

CARMEL ENERGY INC.

VERNON COUNTY, MISSOURI

JUNE 28, 1982

34-36N-33W