G01340-duplicate

MIDWEST SURVEYS

LOGGING • PERFORATING • CONSULTING SERVICES

Field Office
Paola, Kansas 66071
Box 328
913 294-4326

Kansas City, Mo. 64130
P.O. Box 11590
816 356-1973

FILING NO

COMPANY JONES BLAIR ENERGY, INC.

WELL NO. JB-186

FIELD NETHERTON LEASE

COUNTY VERNON CO., MO.

RELEASED

LOCATION: 945.00 E to E/L Sec. 27 & L.L.
1924.15 N to N/L Sec. 27
SEC 27 TWP 37N RGE 33W

OTHER SERVICES

PERMANENT DATUM G.L. ELEV 804.2
LOG MEASURED FROM G.L. FT. ABOVE PERM. DATUM
DRILLING MEASURED FROM G.L.

ELEV K.B. NA
D.F. NA
G.L. 804.2

Date	5-28-82
Run No.	1 NW
First reading	226.5
Last reading	0.0
Feet measured	226.5
Depth reached	226.5
Bottom Driller	NA
Csg. SOC	NA
Csg. Driller	NA
Mud Nature	FRESH H_2O W/NATIVE MUD
Dens. / Visc.	NA / NA
Mud pH	NA
Water Loss	NA
Rm	NA @ F
@ BHT	NA @ F
Rmf	NA @ F
Rmc	NA @ F
Bit Size	3 7/8"
Spacings	AM-AM
AM	16" NORMAL
AM	64" NORMAL
Opr. Rig time	NA
Truck No.	106
Recorded By	RILEY RAWSON
Witness	BOB POSTON

RECEIVED
SEP 16 1982
MO. OIL & GAS COUNCIL

REMARKS BHT NA F Measured NA Hours After Circulation

NO CONTROLLED MUD PROGRAM

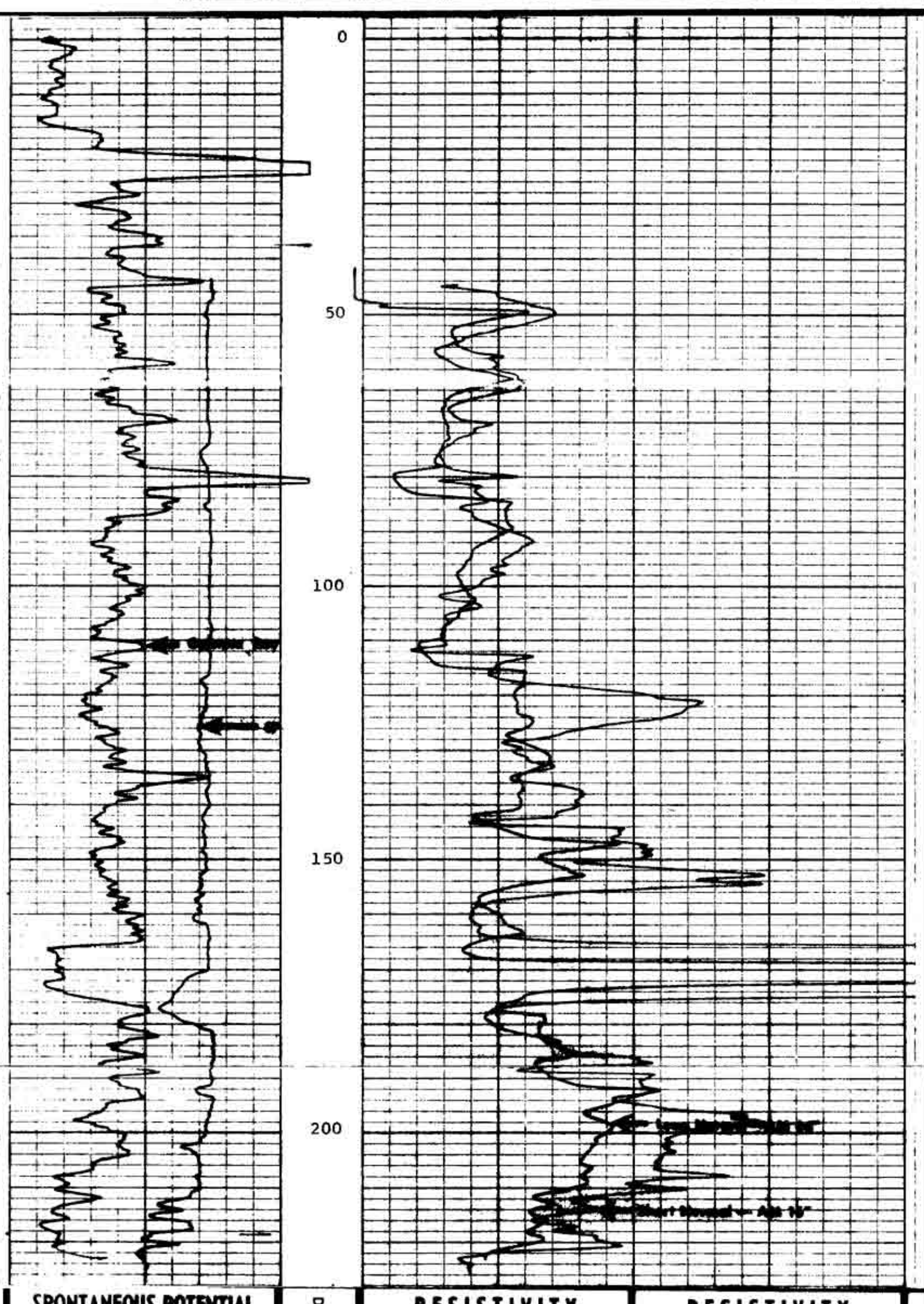

COMPANY Jones Blair Energy, Inc.
WELL No. JB-186
FIELD Netherton
COUNTY [redacted]
DATE May 28, 1982

DRILLERS T.D. NA
LOGGERS T.D. 226.5
LOGGERS R.D. 226.5