G01345

MIDWEST SURVEYS
LOGGING • PERFORATING • CONSULTING SERVICES

Field Office
Paola, Kansas 66071
Box 328
913/294-4326

Kansas City, Mo. 64138
P.O. Box 11595
816/356-1970

FILING NO.

COMPANY JONES BLAIR ENERGY INC.
WELL NO. 119
FIELD NETHERTON LEASE
COUNTY VERNON CO., MO

RELEASED

LOCATION: 619.03' FSL & 280.89' FEL
SE-SE-SE
SEC 27 35 TWP 37N RGE 33W

OTHER SERVICES: TEMPERATURE

PERMANENT DATUM: G.L. ELEV. NA
LOG MEASURED FROM: G.L. FT. ABOVE PERM. DATUM
DRILLING MEASURED FROM: G.L.

ELEV.: K.B. NA
D.F. NA
G.L. NA

DATE	10/12/82
RUN NO.	1 NW
TYPE LOG	TEMPERATURE
DEPTH—DRILLER	NA
DEPTH—LOGGER	215.0
BOTTOM LOGGED INTERVAL	214.9
TOP LOGGED INTERVAL	0.0
TYPE FLUID IN HOLE	WATER
SALINITY, PPM CL.	NA
DENSITY	NA
LEVEL	FULL
MAX. REC. TEMP., DEG F.	59°
OPERATING RIG TIME	NA
RECORDED BY	REM RAWSON
WITNESSED BY	B. POSTON

RECEIVED
OCT 21 1982
MO. OIL & GAS COUNCIL

RUN NO.	BORE-HOLE RECORD BIT	FROM	TO	CASING RECORD SIZE	WGT.	FROM	TO
				7 5/8"		0.0	T.D.

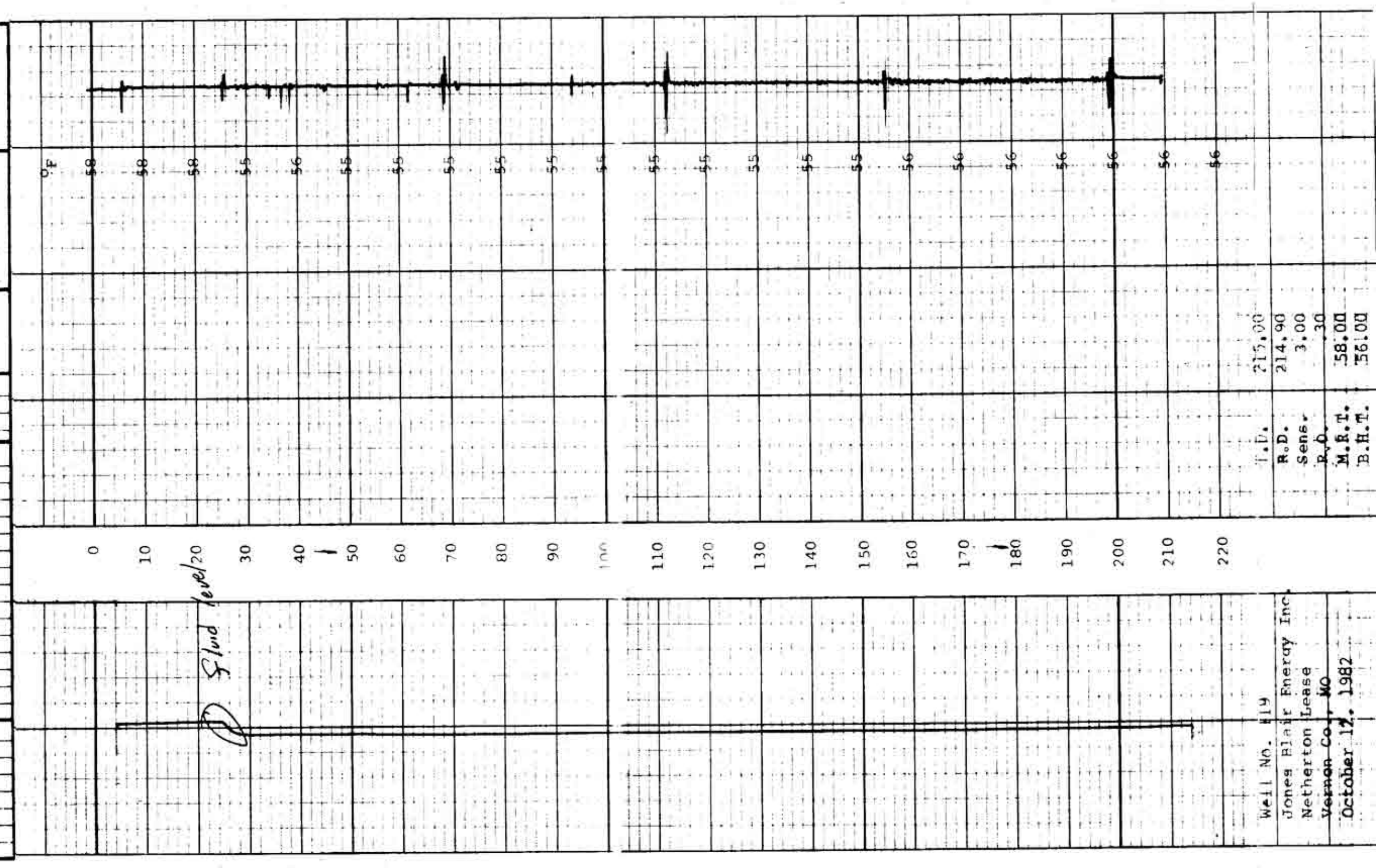

T.D.	215.00
R.D.	214.90
Sens.	3.00
R.O.	.30
M.R.T.	58.00
B.H.T.	56.00

Well No. 119
Jones Blair Energy Inc.
Netherton Lease
Vernon Co., MO
October 12, 1982