601322

MIDWEST SURVEYS

LOGGING • PERFORATING • CONSULTING SERVICES

Field Office
Paola, Kansas 66071
Box 326
913 294-4326

Kansas City, Mo. 64105
P.O. Box 11598
816 356-1973

FILING NO.

24-217
21148

COMPANY JONES BLAIR ENERGY INC.

WELL NO. JB-41

FIELD GILSTRAP LEASE

COUNTY VERNON CO., MO

RELEASED

LOCATION 1150.53 W to W/L Sec.
2420.79 N to N/L Sec.
NE-SE

SEC 35 TWP 37N RGE 33W

OTHER SERVICES

PERMANENT DATUM G.L. ELEV. 818.7
LOG MEASURED FROM G.L. FT ABOVE PERM DATUM
DRILLING MEASURED FROM G.L.

ELEV. K.B. NA
D.F. NA
G.L. 818.7

Date	3-29-82		
Run No.	1 NW		
First reading	218.0		
Last reading	0.0		
Feet measured	218.0		
Depth reached	218.0		
Bottom Driller	NA		
Csg. SOC	NA		
Csg. Driller	NA		
Mud Nature	FRESH H_2O W/NATIVE MUD		
Dens. / Visc.	NA / NA		
Mud pH	NA		
Water Loss	NA		
Res	NA		
α BHT	NA		
Rmf	NA		
Rmc	NA		
Bit Size	3 7/8"		
Spacings AM	NA		
AM	16" NORMAL		
	64" NORMAL		
	NA		
	1.0		
	106		
Witness	B. FINK		

RECEIVED
SEP 16 1982
MO. OIL & GAS COUNCIL

BHT F Measured Hours After Circulation

NO CONFIDENTIAL INTERVAL

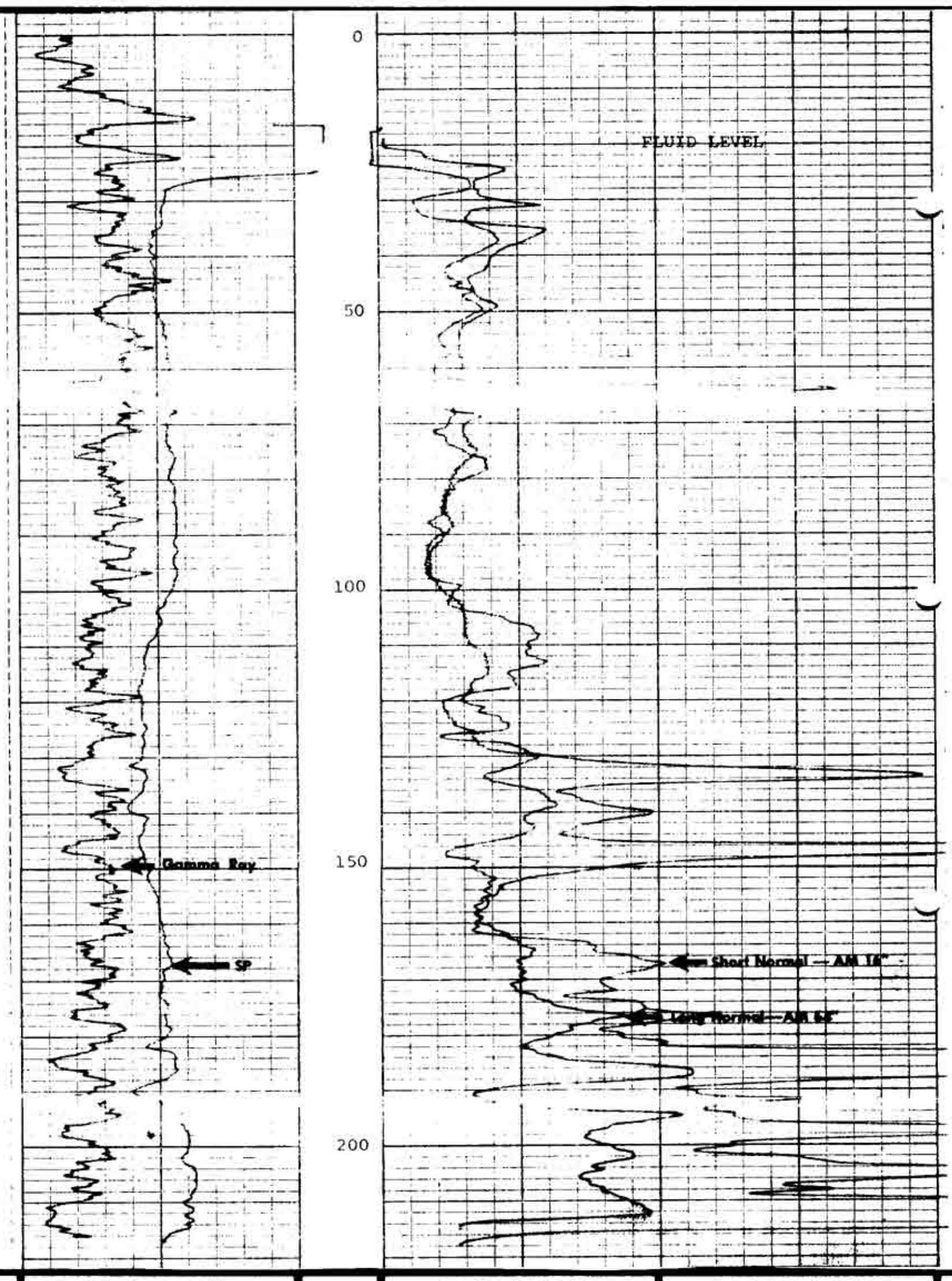

SPONTANEOUS-POTENTIAL millivolts	DEPTHS	RESISTIVITY – ohms m²/m	RESISTIVITY – ohms m²/m
100 FULL SCALE 0 MV MV 10 GAMMA RAY API UNITS SENS 100 CPS T.C. 0.5 ZERO DIV TO LEFT 0 CPS FULL SCALE 100 CPS		16" NORMAL 0 OHM-METERS 100 FULL SCALE 64" NORMAL 0 OHM-METERS 100 FULL SCALE	6' LATERAL NA

COMPANY	Jones Blair Energy Inc	DRILLERS T.D.	NA
WELL	No. JB-41	LOGGERS T.D.	218.0
LEASE	Gilstrap	LOGGERS R.D.	218.0
COUNTY	Vernon - MO		
DATE	March 29, 1982		