G00469

ENERGY RESOURCES

RELEASED

Lawrence, Kansas 66044
1203 Iowa
913 841 8886

FILING NO

COMPANY HIG FOSSIL FUELS COMPANY

WELL NO. [redacted] #6

FIELD JOHNSON LEASE

COUNTY VERNON - MISSOURI MO. OIL & GAS COUNCIL

RECEIVED
FEB 25 1981

LOCATION 974.25' FNL + 2696.85' FEL

SEC 8 TWP 36N RGE 33W

PERMANENT DATUM G.L.
LOG MEASURED FROM G.L.
DRILLING MEASURED FROM G.L.

ELEV. FT ABOVE PERM. DATUM

ELEV. K.B. D.F. G.L. 794.6'

OTHER SERVICES CCL

DATE	11-22-80	11-21-80
RUN NO	1 CW	1 CW
TYPE LOG	GAMMA RAY	NEUTRON
DEPTH-DRILLER	[illegible]	[illegible]
DEPTH-LOGGER	[illegible]	[illegible]
BOTTOM LOGGED INTERVAL	[illegible]	[illegible]
TOP LOGGED INTERVAL	[illegible]	[illegible]
TYPE FLUID IN HOLE	[illegible]	WATER/OIL
SALINITY PPM Cl		
DENSITY	[illegible]	
LEVEL		FULL
MAX REC TEMP DEG F		
OPERATING RIG TIME		
RECORDED BY	PAYNE	PAYNE
WITNESSED BY		

BORE HOLE RECORD

RUN NO	BIT	FROM	TO

CASING RECORD

SIZE	WGT	FROM	TO

REMARKS:

THIS HEADING AND LOG CONFORMS TO API RP 33

EQUIPMENT DATA

GAMMA RAY			NEUTRON		
RUN NO	[illegible]		RUN NO	1 NW	
TOOL MODEL NO	[illegible]		LOG TYPE	NEU/NEU	
DIAMETER	1 11/16"		TOOL MODEL NO	705	
DETECTOR MODEL NO	[illegible]		DIAMETER	1 11/16"	
TYPE	[illegible]		DETECTOR MODEL NO	705 HE-3	
LENGTH	[illegible]" x 16"		TYPE	HE	
DISTANCE TO N. SOURCE	[illegible]		LENGTH	1" x 6"	
GENERAL			SOURCE MODEL NO	71-1	
MOBILE TRUCK NO	0070		SERIAL NO	71-1-[illegible]	
INSTRUMENT TRUCK NO	0020		SPACING	13"	
TOOL SERIAL NO	0002		TYPE	AMBE-241	
			STRENGTH	3 CI	

LOGGING DATA

GENERAL				GAMMA RAY				NEUTRON			
RUN NO	DEPTHS FROM	DEPTHS TO	SPEED FT/MIN	T.C. SEC	SENS SETTINGS	ZERO DIV. L OR R	API G.R. UNITS PER LOG DIV.	T.C. SEC	SENS SETTINGS	ZERO DIV. L OR R	API N. UNITS PER LOG DIV.
[illegible]	[illegible]	[illegible]	[illegible]	[illegible]	20/325	3 R	10	4.0	500/200	5 L	20

REFERENCE SIGNATURE

REMARKS

GAMMA RAY DEPTH NEUTRON
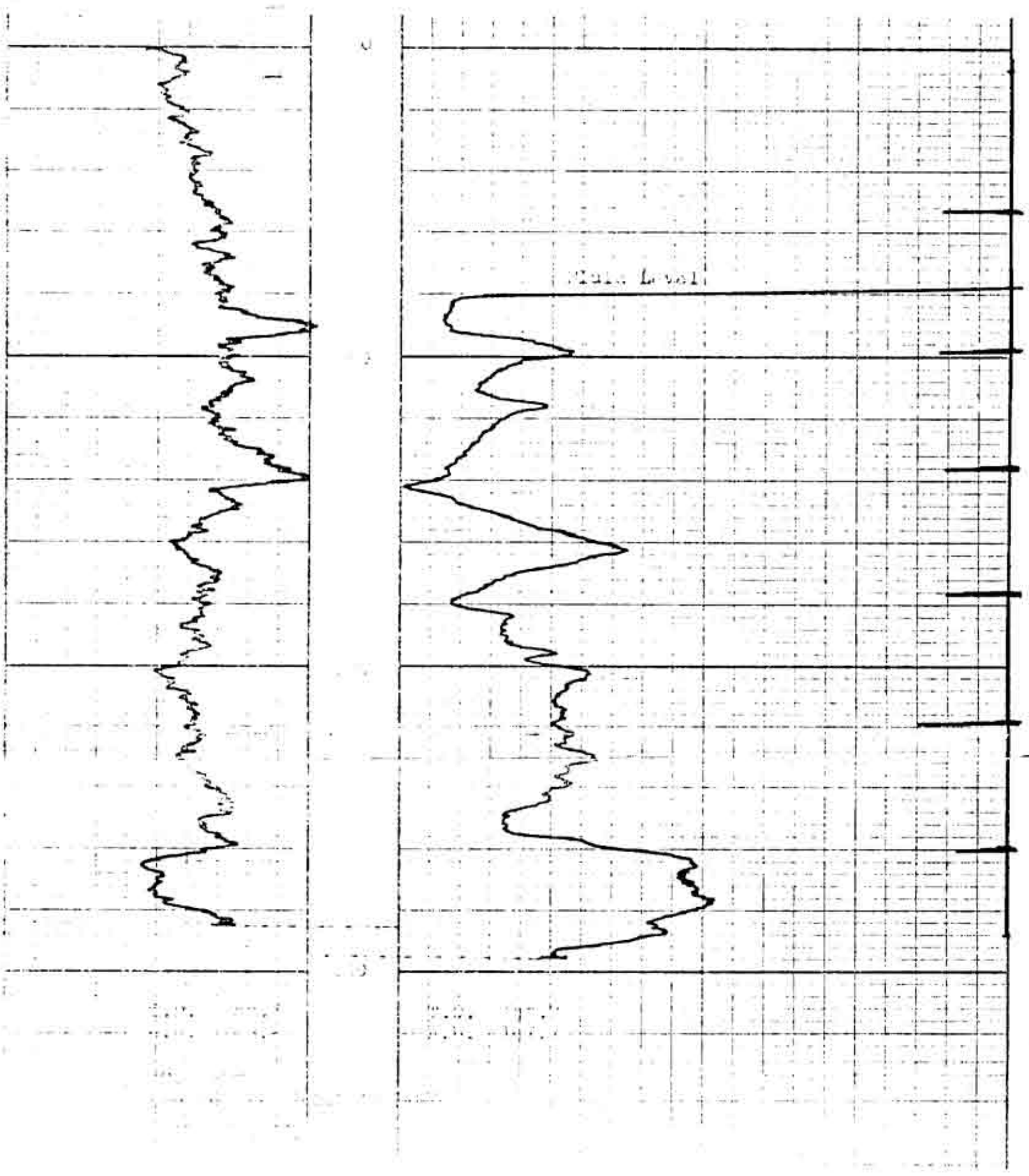
CASING COLLARS