G016062

TOP WIRELINE SERVICES, INC.

P. O. Box 330 - Chanute, Kansas 66720

RELEASED

FILING NO.

COMPANY CARMEL ENERGY

WELL KE NO. 86

FIELD L. Kenney

COUNTY VERNON COUNTY, MISSOURI

LOCATION: 835.87' FWL 440.03' FSL SW¼

SEC 28 TWP 35N RGE 33W

OTHER SERVICES:

PERMANENT DATUM: G.L. ELEV. 806.9

LOG MEASURED FROM G.L. FT. ABOVE PERM. DATUM

DRILLING MEASURED FROM G.L.

ELEV.: K.B. D.F. G.L.

DATE	1-20-83
RUN NO.	1 NW
TYPE LOG	SONIC BOND
DEPTH—DRILLER	
DEPTH—LOGGER	144'
BOTTOM LOGGED INTERVAL	140'
TOP LOGGED INTERVAL	36'
TYPE FLUID IN HOLE	WATER
DENSITY	
LEVEL	FULL
OPERATING RIG TIME	
RECORDED BY	LEONARD G.
WITNESSED BY	

RECEIVED JAN 27 1983 MO. OIL & GAS COUNCIL

BORE-HOLE RECORD

RUN NO.	BIT	FROM	TO

CASING RECORD

SIZE	WGT.	FROM	TO

FOLD HERE

HOIST TRUCK NO.	51		
INSTRUMENT TRUCK NO.			
TOOL SERIAL NO.	BELL TOOL		

REFERENCE LITERATURE

REMARKS

DRILLING CONTRACTOR:

GEOLOGIST:

SONIC BOND LOG

DEPTHS

PIPE BOND ← BOND INCREASES

FORMATION BOND BOND DECREASES →

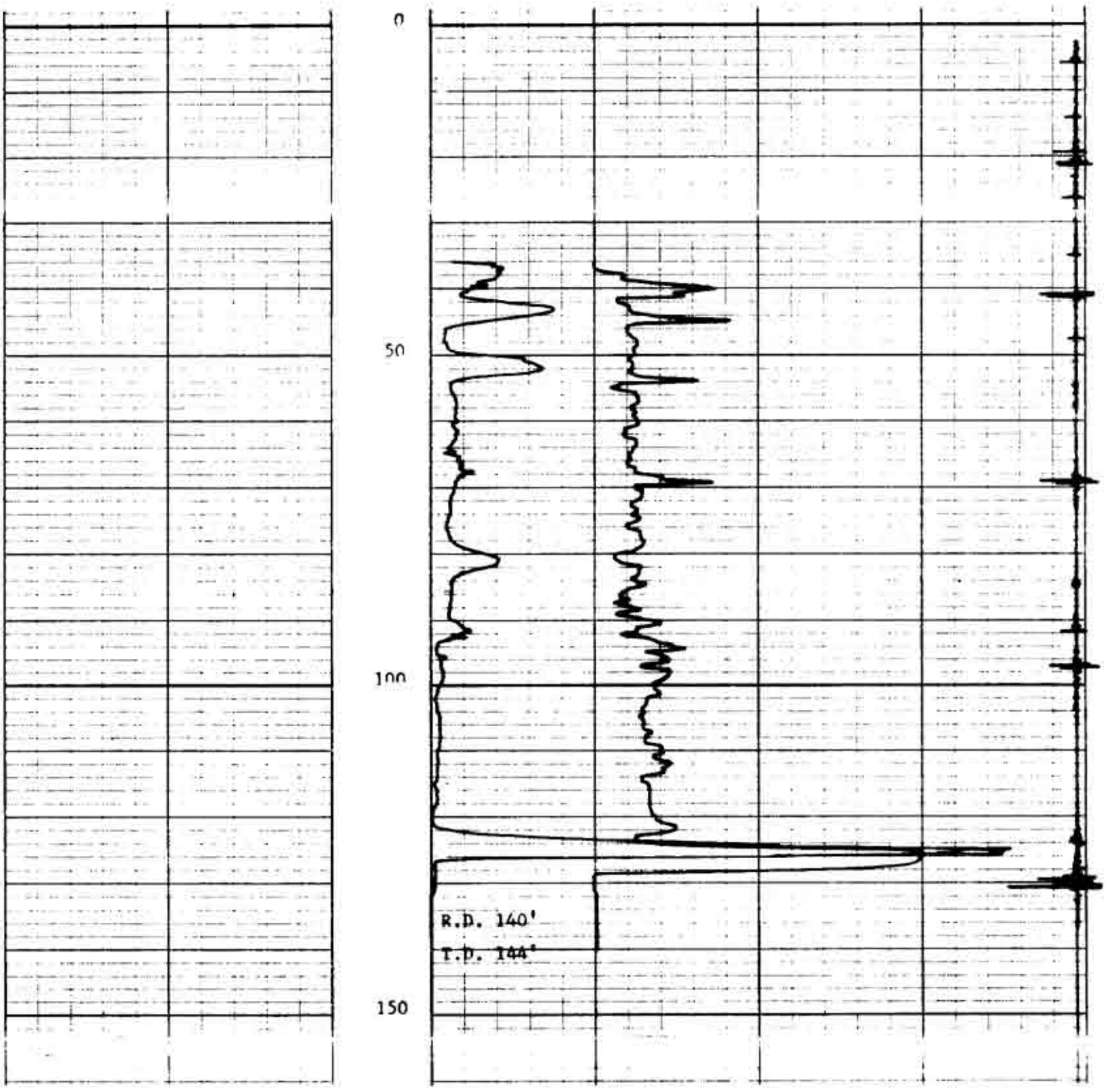

KE NO. 86

CARMEL ENERGY

VERNON COUNTY, MISSOURI

JANUARY 20, 1983

1-20-83 SBL

28-35N-33W