G01975

TOP WIRELINE SERVICES, inc.

P.O. Box 288 - Chanute, Kansas 66720

FILING NO.

COMPANY CARMEL ENERGY

WELL KENNEDY NO. 73

FIELD

COUNTY VERNON COUNTY, MISSOURI

LOCATION: 985' FSL 836' FWL

SEC 28 TWP 35N RGE 33W

RELEASED

OTHER SERVICES:

PERMANENT DATUM:	G.L.	ELEV. 812.8'	ELEV.: K.B.
LOG MEASURED FROM	G.L.	FT. ABOVE PERM. DATUM	D.F.
DRILLING MEASURED FROM	G.L.		G.L. 812.8'

DATE	6-3-83
RUN NO.	1 NW
TYPE LOG	SONIC BOND LOG
DEPTH—DRILLER	
DEPTH—LOGGER	160'
BOTTOM LOGGED INTERVAL	156.5'
TOP LOGGED INTERVAL	
TYPE FLUID IN HOLE	WATER
DENSITY	
LEVEL	FULL
OPERATING RIG TIME	
RECORDED BY	BRUBAKER L.
WITNESSED BY	YOUNG V.

RECEIVED JUN 03 1983 MO. OIL & GAS COUNCIL

BORE-HOLE RECORD

RUN NO.	BIT	FROM	TO
	7 7/8"	0	144'
	3 7/8"	144'	T.D.

CASING RECORD

SIZE	WGT.	FROM	TO
4½"		0	144'

FOLD HERE

HOIST TRUCK NO.	41		
INSTRUMENT TRUCK NO.			
TOOL SERIAL NO.	BELL		

REFERENCE LITERATURE:

REMARKS

DRILLING CONTRACTOR:

GEOLOGIST:

SONIC BOND LOG

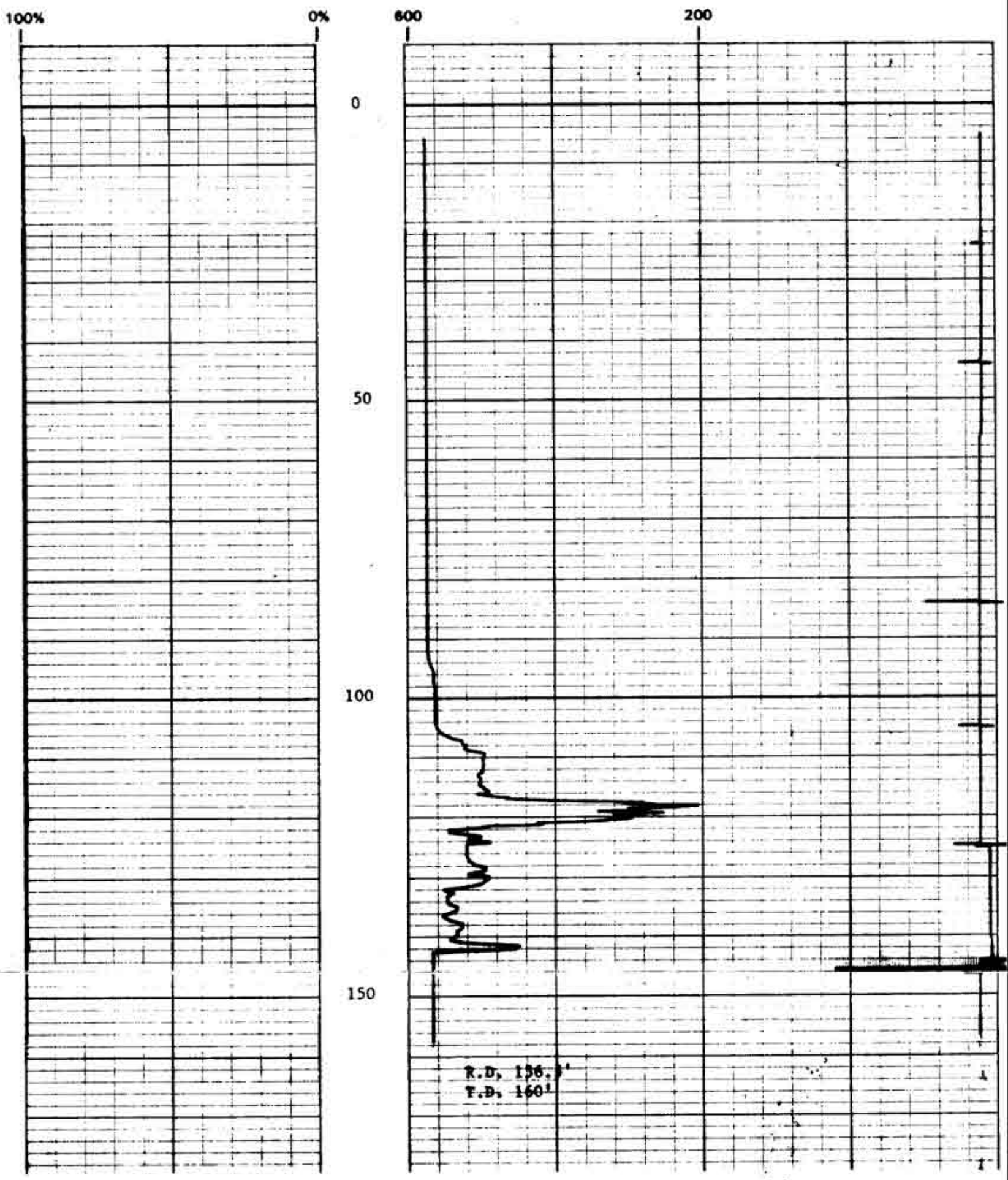

KENNEDY NO. 73

CARMEL ENERGY

VERNON COUNTY, MISSOURI

JUNE 3, 1983

6-03-83 SBL

28-35N-33W