G01442

ENERGY RESOURCES, INC.

DIFFERENTIAL TEMPERATURE LOG

COMPANY CARMEL ENERGY

WELL OBS NO. 3

FIELD IDA FAUVERGUE

COUNTY VERNON

Location NW-SW-NW 1027.71' FNL & 537.33' FWL

Sec. 33 Twp. 35 Rge. 33

Permanent Datum GL Elev. N/A

Log Measured From GL Ft. Above Perm. Datum

Drilling Measured From GL

Other Services: CCL

Elev.: K.B. N/A D.F. N/A G.L. N/A

Date	9-23-81
Run No.	1 SW
Depth—Driller	
Depth—Logger	84.0
Btm. Log Inter.	84.0
Top Log Inter.	0.0
Casing—Driller	2" @ T.D.
Casing—Logger	84.0
Bit Size	
Type Fluid in Hole	WATER
Dens. / Visc.	
pH / Fluid Loss	/ ml
Source of Sample	
Rm @ Meas. Temp.	@ °F
Rmf @ Meas. Temp.	@ °F
Rmc @ Meas. Temp.	@ °F
Source: Rmf Rmc	
Rm @ BHT	@ °F
Time Since Circ.	
Max. Rec. Temp.	216.1 °F
Equip. Location	
Recorded By	NEWMAN
Witnessed By	

RELEASED

SEP 28 1981

MO. OIL & GAS COUNCIL

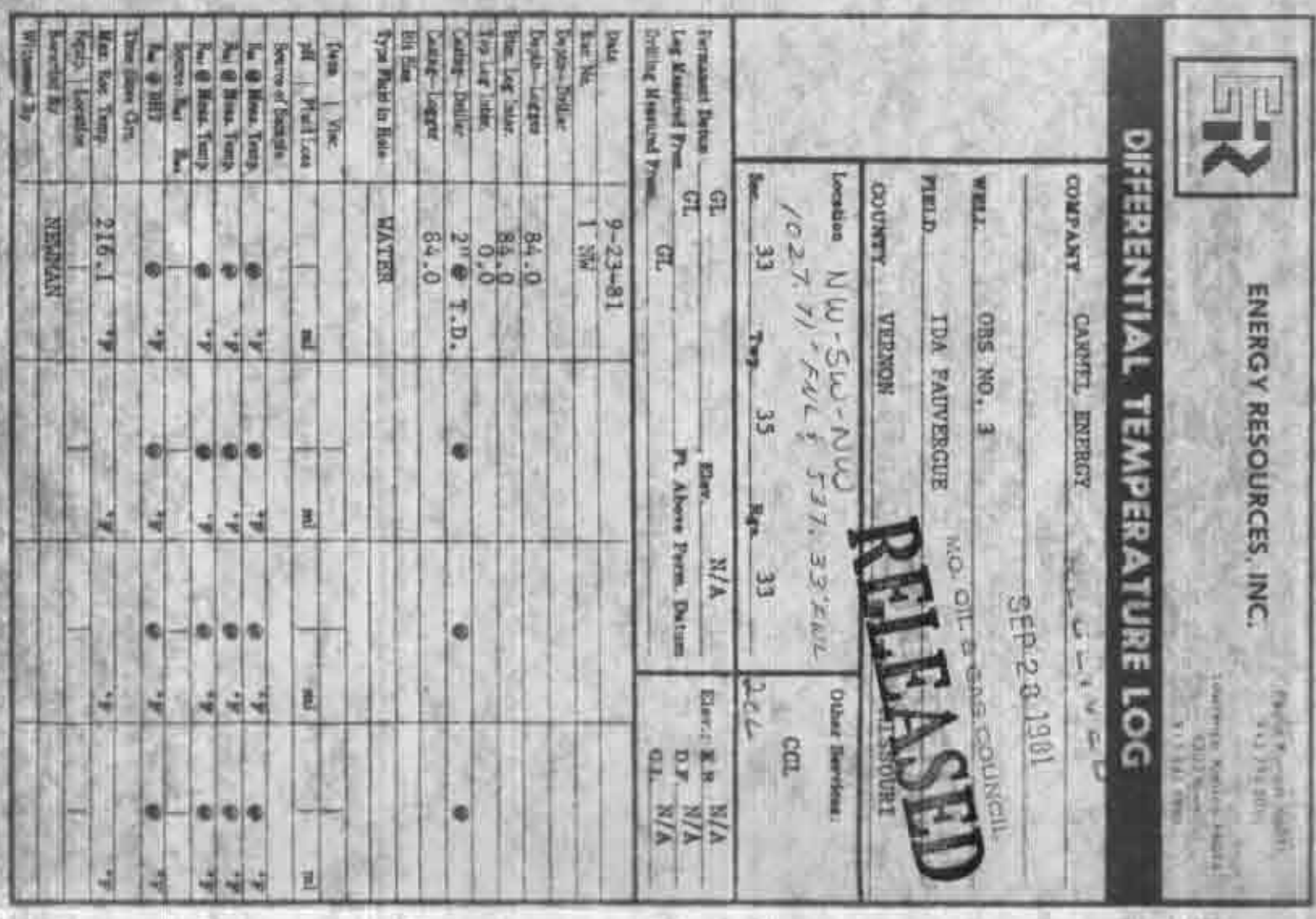

TEST DATA

Run No.		1	2	3	4	5	6
Depth	From	0.0					
	To	84.0					
Diff.-Log	Sens.	2.0					
	T C	4.0					
	REC. OUTPUT	625.00					
Temp.-Log	F°/inch	2.0°					
	Max. Temp.	216.1					
	SPACING	2.0					
Production	From						
	Ck. Size						
	Hrs. Prod.						
	BOPD						
	MCPD						
	GOR						
Pressure	Csg.						
	Tbg.						
	Brdn. Hd.						
Injection	Rate/Day						
	Tbg. or Csg.						
	Type						

EQUIPMENT DATA

Truck No. 0036 Panel No. 1

Tool No. 211 Tool Size 1"

Spacing Between Elements 2.0

Other Equip. Data:

Reference Literature:

Remarks:

TEMPERATURE
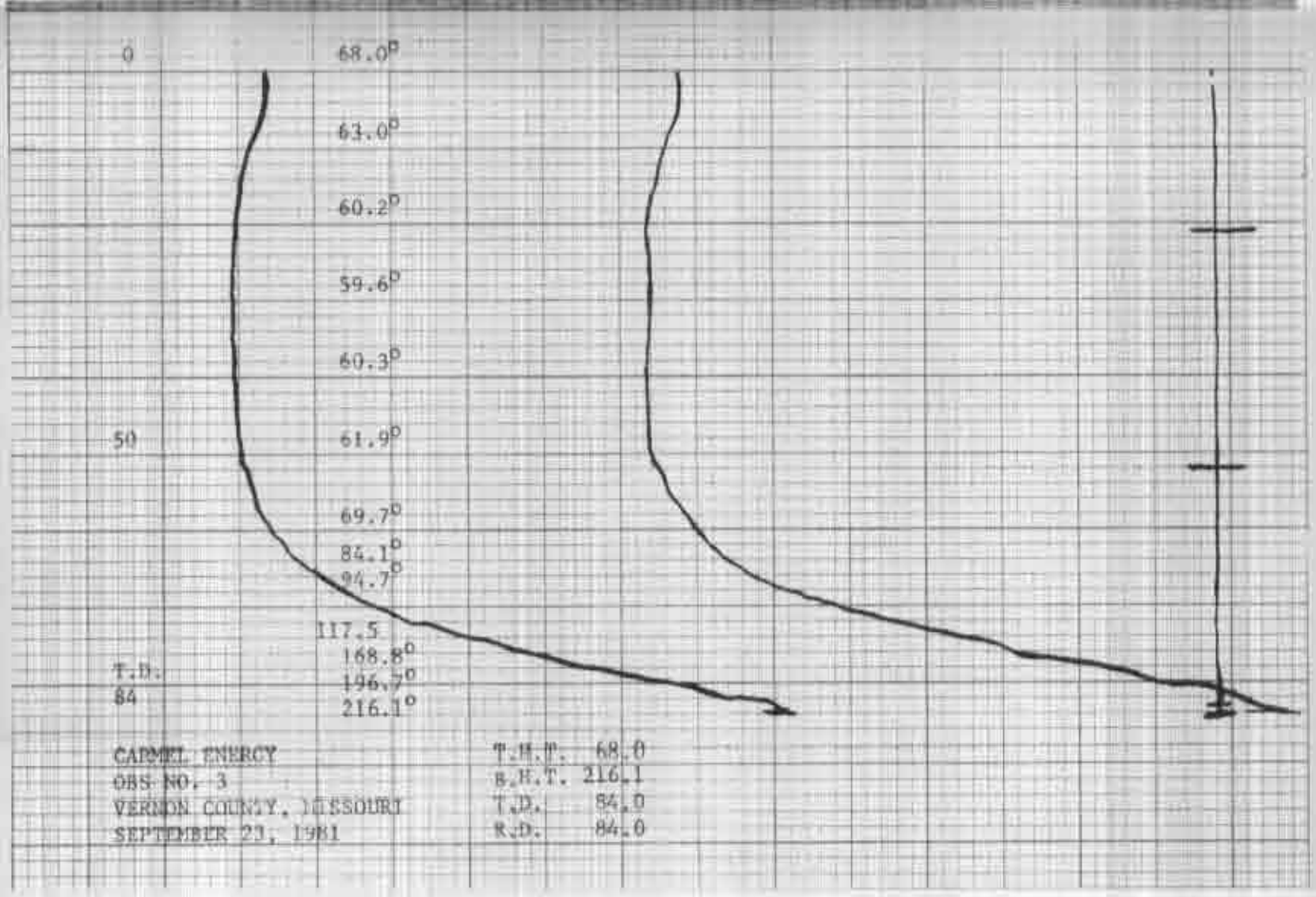
← DECREASE INCREASE →