60125

Summit #20141

Schlumberger

PERFORATING DEPTH CONTROL

COMPANY NELSON HOLDINGS LTD.

WELL ROY HOGAN #1

FIELD

COUNTY VERNON STATE MISSOURI

Location 2790' FSL & 165 FEL

Sec. 8 Twp. 36N Rge. 33W

Other Services: SP-HJ

COUNTY FIELD or LOCATION WELL

COMPANY

Permanent Datum: G.L. ; Elev.: —

Log Measured From: G.L. , 0 Ft. Above Perm. Datum

Drilling Measured From: G.L.

Elev.: K.B. — D.F. — G.L. —

Date	4-3-75
Run No.	TWO
Type Log	GRL
Depth - Driller	2 9/16
Depth - Logger	2 9/16
Bottom logged interval	2 8/16
Top logged interval	50
Type fluid in hole	FRESH WATER
Salinity, PPM Cl.	—
Density	—
Level	FULL
Max. rec. temp., deg F.	—
Operating rig time	LANGENBURG
Recorded by	HOGG
Witnessed by	

BOREHOLE RECORD

Bit Size	From	To	Size	Wgt.	From	To
6 1/4	SURF	373	2 7/8		SURF	372

CASING RECORD

FOLD HERE

... well name, location and borehole reference data were furnished by the customer.

EQUIPMENT DATA

Gamma Ray

Run No.	TWO
Tool Model No.	GNT-K
Diameter	1 11/16
Det'r Model No.	SGD-H
Type	SCINT
Length	30"
S. O. No.	21202

General

Hoist Truck No.	7749
Inst. Truck No.	7749
Tool Serial No.	264
Location	WICHITA

Remarks: Casing Collars recorded 4 ft. DEEP . Corrected collar depths are shown in the depth track.
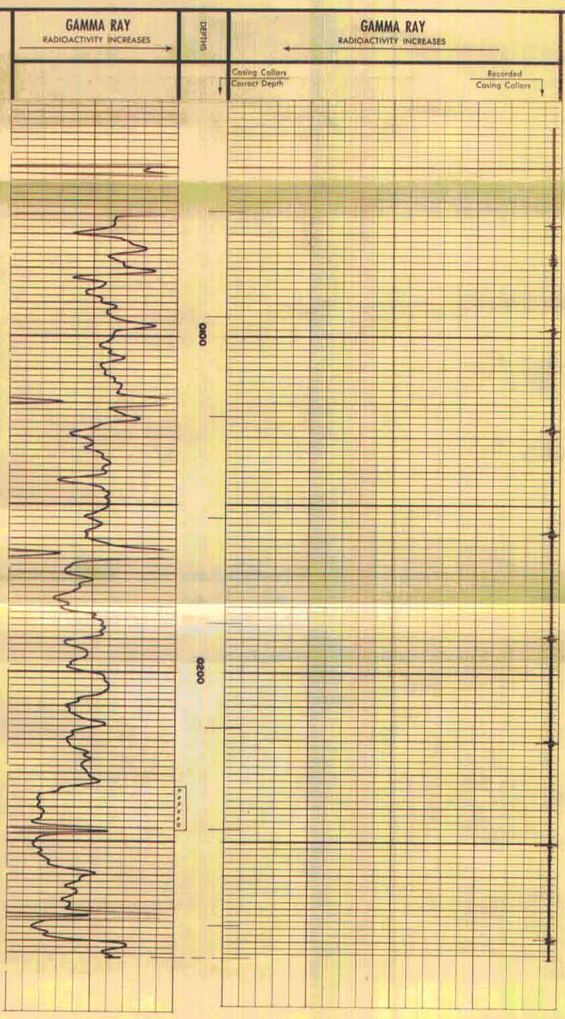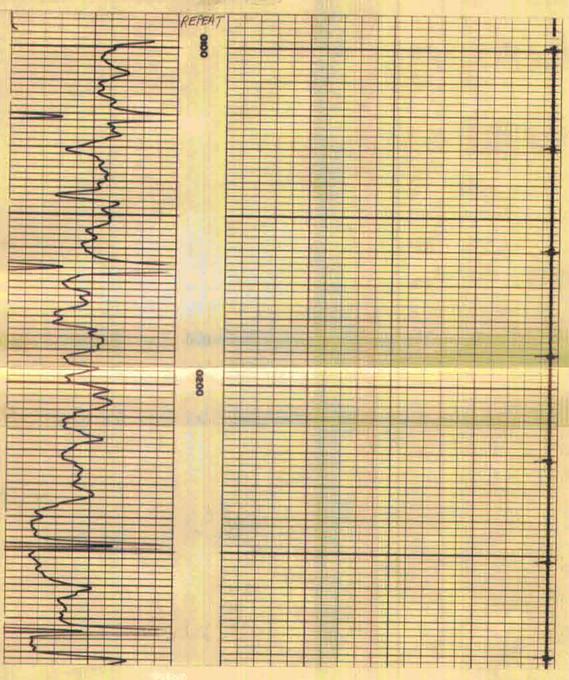
Perforated interval 234' to 247' with Scallop hyper jets 4 shots/ft. 180° phasing