60217

00321

SCHLUMBERGER

COMPANY SHELL OIL CO.

WELL TEST HOLE 11A-23-6-2

FIELD VERNON AREA

LOCATION 1340 FWL & 2610 FSL, 23-36N-32W

COUNTY VERNON

STATE MISSOURI

Other Surveys N.A.

Location of Well #48

FIELD PRINT

Elevation: D.F.: 76 K.B.: 767 or G.L.: 755

FILING No.

COUNTY, FIELD or LOCATION, WELL, COMPANY

FOLD HERE

RUN No.	ONE				
Date	8/21/62				
First Reading	125				
Last Reading	20				
Feet Measured	109				
Eng. Schlum.	—				
Eng. Driller	—				
Depth Reached	130				
Bottom Driller	130				
Depth Datum	GL				
Mud Nat.	NATURAL				
Dens. Visc.	14				
Mud Resist.	7.02@75°F	@ °F	@ °F	@ °F	@ °F
" Res. BHT	10.1@75°F	@ °F	@ °F	@ °F	@ °F
Rmf	7.6@75°F	5.4@114°F	@ °F	@ °F	@ °F
Rmc	@ °F	@ °F	@ °F	@ °F	@ °F
" pH	@ °F	@ °F	@ °F	@ °F	@ °F
" Wtr. Loss	CC30 min.	CC30 min.	CC30 min.	CC30 min.	CC30 min.
Bit Size	9 3/4				
Spcgs.—AM	16"				
AM	15"				
AO	18 5/8"				
Opr. Rig Time	1HR				
Truck No.	2924				
Recorded By	HART				
Witness	RICHARDSON				
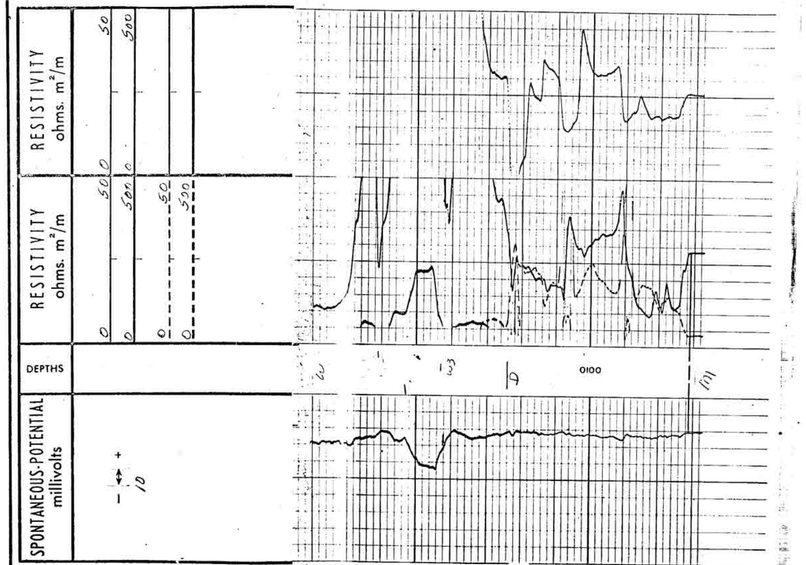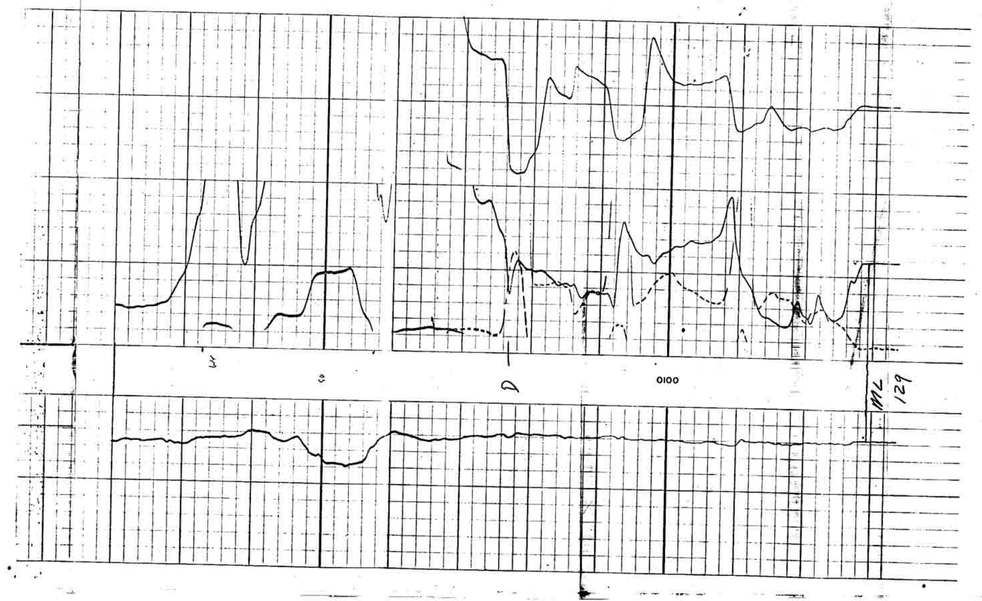
REMARKS