A.P.I. RP 31 OATHIRN (OPSOB-D) 8-6-55 FORM 395-B-2

105

SCHLUMBERGER
Not Shown

ELECTRICAL LOG

SCHLUMBERGER WELL SURVEYING CORPORATION
HOUSTON, TEXAS

COMPANY	[illegible] OIL CO
WELL	VGA-23-6-1
	TOOTHPICK PROJECT
FIELD	'VERNON AREA'
LOCATION	SEC. 23-26N-30W
	110' FSL & 75' FSL
COUNTY	VERNON
STATE	WISCONSIN

Other Surveys: NONE

Location of Well: FIELD PRINT #22

Elevation: D.F. – K.B.: 979 or G.L.: 974.5

FILING No.

RUN No.	1										
Date	7-3-52										
First Reading	140.5'										
Last Reading	30										
Feet Medsured	110.5										
Csg. Schlum.	–										
Csg. Driller	NONE										
Depth Reached	141.5										
Bottom Driller	142.0										
Depth Datum	–										
Mud Nat.	NATURAL										
Dens. Visc.	8.7 lbs/gal										
Mud Resist.	17.6 @ 63 °F	@ °F	@ °F	@ °F	@ °F	@ °F					
" Res. BHT	16.0 @ 75 °F	@ °F	@ °F	@ °F	@ °F	@ °F					
Rmf	14.1 @ 75 °F	14.1 @ 75 °F	@ °F	@ °F	@ °F	@ °F					
Rmc	– @ – °F	@ °F	@ °F	@ °F	@ °F	@ °F					
" pH	– @ °F	@ °F	@ °F	@ °F	@ °F	@ °F					
" Wtr. Loss	– CC 30 min.	CC 30 min.	CC 30 min.	CC 30 min.	CC 30 min.	CC 30 min.					
Bit Size	4½"										
Spcgs.—AM	16"										
AM	64"										
AO	18'-8"										
Opr. Rig Time	3 HRS.										
Truck No.	2970										
Recorded By	UNDERWOOD										
Witness	PHILLIPS-TOWD-BRINER										
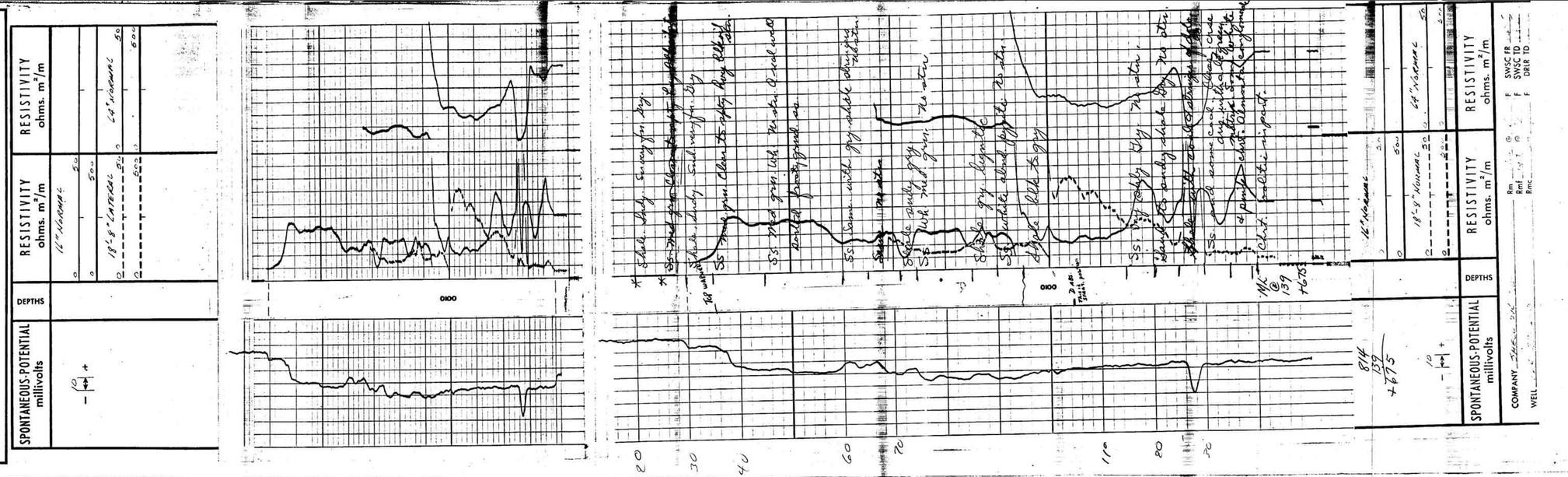
REMARKS: Hole visibly undersized with respect to bit size