A.B.U. HI ORTHYM (OPROD-2) 6-8.TEE MROP

13-92

SCHLUMBERGER Not Sec.

ELECTRICAL LOG

SCHLUMBERGER WELL SURVEYING CORPORATION
HOUSTON, TEXAS

COUNTY / FIELD or LOCATION / WELL / COMPANY

COMPANY SHELL OIL CO

WELL 34-19-6-9
TEST HOLE PROJECT

FIELD VERNON AREA

LOCATION 19-36N-29W
250' FNL & 1890' FWL

COUNTY VERNON

STATE MISSOURI

Other Surveys

Location of Well

From
[illegible]
23

Elevation: D.F.
K.B.
or G.L.

FILING No.

RUN No.	1				
Date	[illegible]				
First Reading	[illegible]				
Last Reading	[illegible]				
Feet Measured	[illegible]				
Csg. Schlum.	—				
Csg. Driller	—				
Depth Reached	[illegible]				
Bottom Driller	[illegible]				
Depth Datum	[illegible]				
Mud Mat.	[illegible]				
Dens. Visc.	[illegible]				
Mud Resist.	[illegible] @ [illegible] °F	@ °F	@ °F	@ °F	@ °F
" Res. BHT	[illegible] @ [illegible] °F	@ °F	@ °F	@ °F	@ °F
Rmf	[illegible] @ [illegible] °F	@ °F	@ °F	@ °F	@ °F
Rmc	@ °F	@ °F	@ °F	@ °F	@ °F
" pH	@ °F	@ °F	@ °F	@ °F	@ °F
" Wtr. Loss	— CC 30 min.	CC 30 min.	CC 30 min.	CC 30 min.	CC 30 min.
Bit Size	[illegible]				
Spcgs.—AM	[illegible]				
A "	[illegible]				
AO	[illegible]				
Opr. Rig Time	[illegible]				
Truck No.	[illegible]				
Recorded By	[illegible]				
Witness	[illegible]				
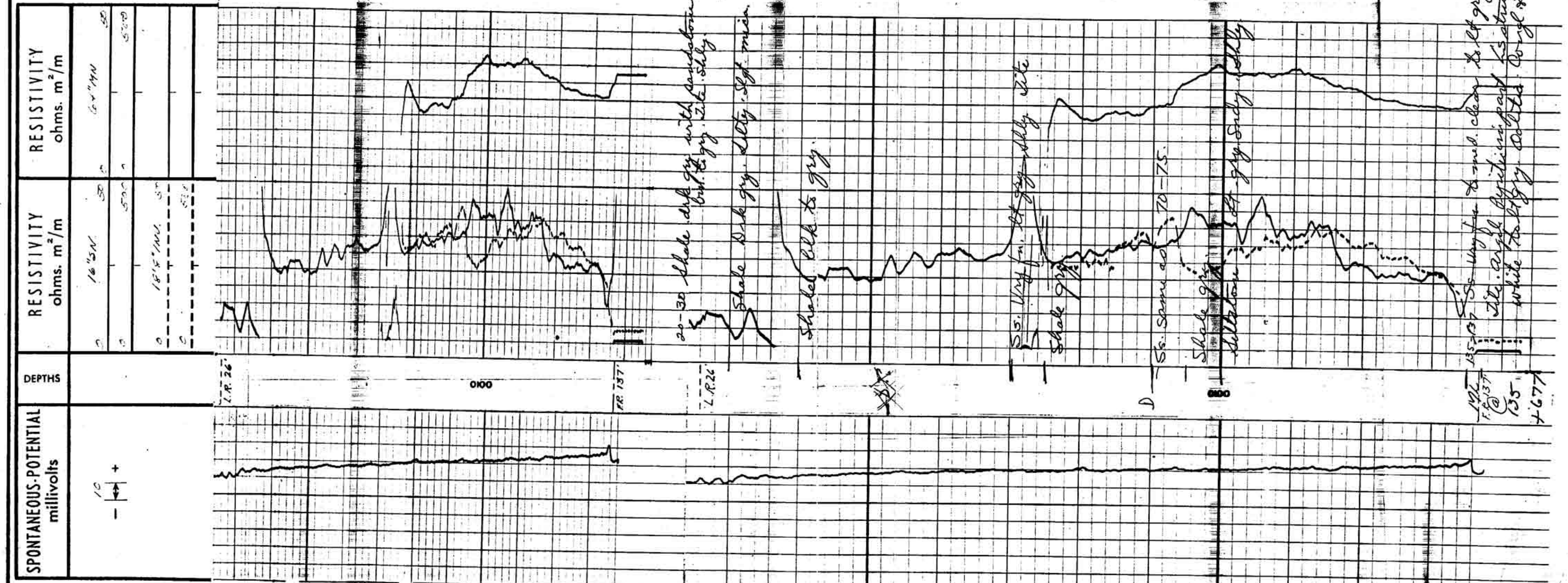
REMARKS