FIELD PRINT

BIRDWELL

Nuclear Log

COMPANY: MERCURY OIL CO.
WELL: STANGER #1
FIELD: CARSON
COUNTY: CARSON
STATE: KANSAS

SEC. 11	TWP. 34 S
RGE. 17 W	API NO.
ELEV.	
D.F.	G.L.
K.B.	

LOCATION: 1320' FSL & 1320' FEL

DATE	1-17-78
RUN NO.	ONE
TYPE FLUID IN HOLE	WATER
MAX. REC. TEMP.	110°
EQUIPMENT NO.	1-A
RECORDED BY	JACKSON
WITNESSED BY	MR. GOLDSTEIN

TOTAL DEPTH	1150'
CASING DEPTH	1148'
CASING SIZE	5½"
CASING WGT.	14#
TUBING DEPTH	
TUBING SIZE	
TUBING WGT.	
PRIMARY SOURCE	Ra-226
SECONDARY SOURCE	
SOURCE STRENGTH	10 mc
DIST. TO N. SOURCE	12"
DIST. TO G. SOURCE	12"
BIT SIZE	7 7/8"
CASING SIZE	5½"
CASING WGT.	14#
CASING DEPTH	1148'
TUBING SIZE	
TUBING WGT.	
TUBING DEPTH	
PRIMARY SOURCE	Ra-226
SECONDARY SOURCE	
SOURCE STRENGTH	10 mc
DIST. TO N. SOURCE	12"
DIST. TO G. SOURCE	12"

RECORDED: 1-17-78 TO 1-17-78

DRILLER: JACKSON

RIG NO. 1

DRILLER'S TD: 1150'

DRILLER'S CASING: 1148' 5½" 14#

DRILLER'S TUBING:

DRILLER'S MUD: WATER

DRILLER'S BIT: 7 7/8"

DRILLER'S MAX. TEMP. 110°

DRILLER'S MAX. REC. TEMP.

DRILLER'S EQUIPMENT NO. 1-A

DRILLER'S RECORDED BY JACKSON

DRILLER'S WITNESSED BY MR. GOLDSTEIN

DRILLER'S REMARKS:

THIS HEADING ARE LOG CONFORM TO API RP-33

EQUIPMENT DATA

GAMMA RAY		NEUTRON	
RUN NO.	ONE	RUN NO.	
TOOL MODEL NO.	8-A	TOOL MODEL NO.	
DIAMETER	1.5"	DIAMETER	
DETECT. MODEL NO.	9-22	DETECT. MODEL NO.	
TYPE	G.M.	LENGTH	
LENGTH	12"	SOURCE MODEL NO.	
DIST. TO N. SOURCE		SPACING	
		TYPE	
		STRENGTH N. SRC.	

GENERAL	
MOISTURE TRUCK NO.	1-A-1
UNIT TRUCK NO.	1-A-1
TOOL SERIAL NO.	1-A-1

LOGGING DATA

GENERAL					GAMMA RAY			NEUTRON		
RUN NO.	DEPTH FROM	DEPTH TO	SPEED FT/MIN.	T.C. SEC.	SENS. SETTINGS	ZERO DIV. LOG &	API G.R. UNITS PER LOG DIV.	T.C. SEC.	SENS. SETTINGS	ZERO DIV. LOG &	API N. UNITS PER LOG DIV.
ONE	1148'	0	20	3	20X	0	10				

REFERENCE LITERATURE:
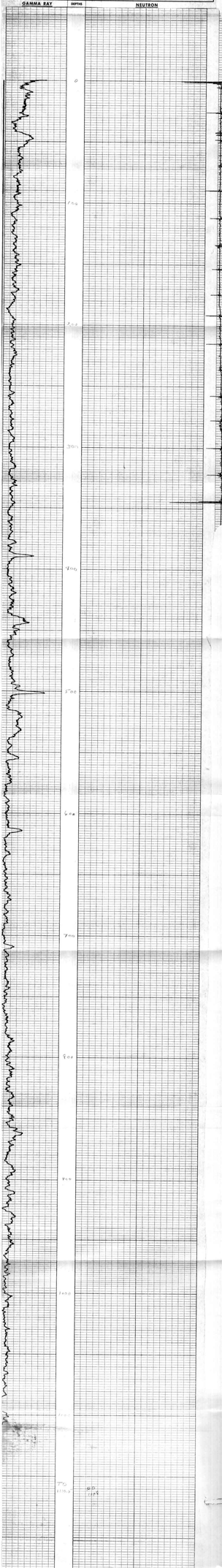
REMARKS: