00027

602170 Duplicate

WESTERN WELL LOGGING, INC.

ARAK 007
CF 107

Date June 7, 1976

HOLE NUMBER CF-107

Location NE NW SE SW SW
Sec 12 T 6N R 18W

COUNTY

ENGINEER

RECORDED BY

REMARKS

GAMMA DENSITY

ELECTRIC

SPECIAL RUN
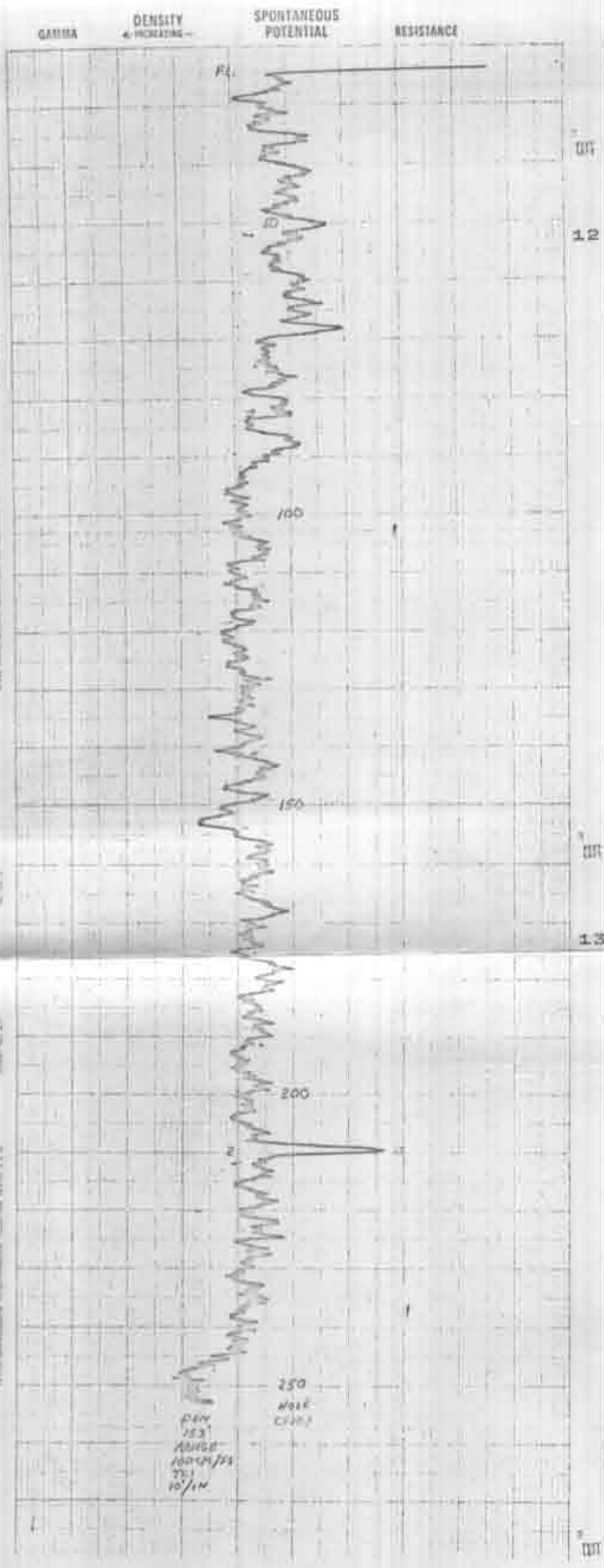
CASING — HOLE DATA