GEOLOGIC No Permit

FORM 1-1 REV. FEB 1961

Halliburton
OIL WELL CEMENTING CO.

ELECTRIC WELL LOG

Location

COMPANY STODDARD COUNTY EXPLORATION CO. FILE

WELL HIGGENS # 1

FIELD Wildcat

COUNTY Stoddard STATE Missouri

SEC 6 TWP 25 N RGE 9 E

SURVEY

COMPANY STODDARD COUNTY EXPLORATION CO.
WELL HIGGENS # 1
FIELD Wildcat
County Stoddard State Missouri
FILE

Log Measured From	2' above G.L.	Elevation	—
Drilling Measured From	Derrick floor	Elevation	350'
Permanent Datum	Ground level	Elevation	348'

Run No.	One				
Date	6—16—49				
Footage Logged	477'				
Total Depth, El. Log	1755				
Total Depth, Driller	1755				
Csg. Shoe, El. Log	1278				
Csg. Shoe, Driller	—				
Csg. Size	5 1/2"				
Bit Size	5				
Mud Kind	Fresh water				
Treatment	—				
Weight	—				
Viscosity	—				
Ph	—				
Resist Ohmsm/m	— @ — °F	— @ — °F	@ °F	@ °F	
Loss ml/30 min	—				
Max Temp	—				
Electrode Spacing					
Short	Point				
Medium	2.5 57'				
Long	2.7 81'				
Recorded by	Geo. Hanna				
Witnessed by					

REMARKS OR OTHER DATA

Not available

POTENTIAL **IMPEDANCE**

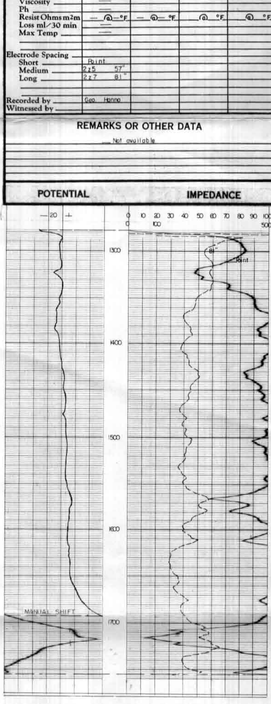

STODDARD COUNTY EXPLORATION CO. T.D. Logged 1755'
HIGGENS # 1 T.D. Driller 1755'
Wildcat
Stoddard County, Missouri

DETAIL LOG
(1278' / 1755')

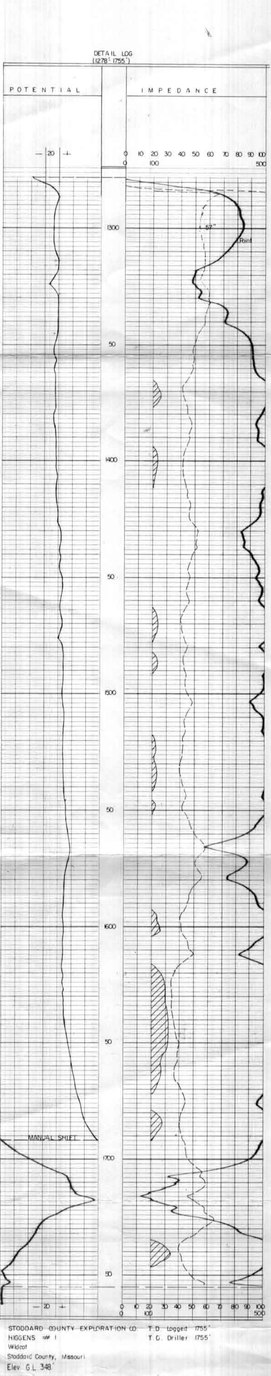

STODDARD COUNTY EXPLORATION CO. T.D. Logged 1755'
HIGGENS # 1 T.D. Driller 1755'
Wildcat
Stoddard County, Missouri
Elev. G.L. 348