SCHLUMBERGER WELL SURVEYING CORPORATION

FIELD PRINT

Induction-Electrical Log

COMPANY Ark Kansas

WELL Thrasher #1

FIELD Wildcat

LOCATION 4-S-4E-10W
1-S-2E-14W-NE

COUNTY Shelby

STATE Mo

Other Services
Sonic

Elevation D.F.
G.L. 1250
Datum of Well

FILING No.

Date Run 10-14-61
Run No. 1
Depth Driller 5500
Depth Logger 5500
Bottom Log Interval 5500
Top Log Interval 0
Casing Driller 8 5/8 @ 1250
Casing Logger 8 5/8 @ 1250
Bit Size 7 7/8
Type Fluid in Hole Water
Density 9.0
Viscosity 50
Fluid Loss 10.0
Source of Sample Pit
Rm @ Meas. Temp. .70 @ 74
Rmf @ Meas. Temp. .60 @ 74
Rmc @ Meas. Temp. .90 @ 74
Source: Rmf Rmc Mem
Rm @ BHT .50 @ 100
Time Since Circ. 24 hrs
Max. Rec. Temp. 100
Equip. No. 1
Location Shelby Co. Mo
Recorded by Hall
Witnessed by Wilson

FOLD HERE

REMARKS S.P.O.T. C.D. NOT USED

Corridor No.
Panel No.
Sonde No.

SPONTANEOUS-POTENTIAL millivolts	DEPTHS	CONDUCTIVITY millimhos/m — 1000 / SPACING IN CM
20 / 80		INDUCTION 1000 — 500 — 0

RESISTIVITY -ohms. m²/m

16" NORMAL 0 — 1 — 100
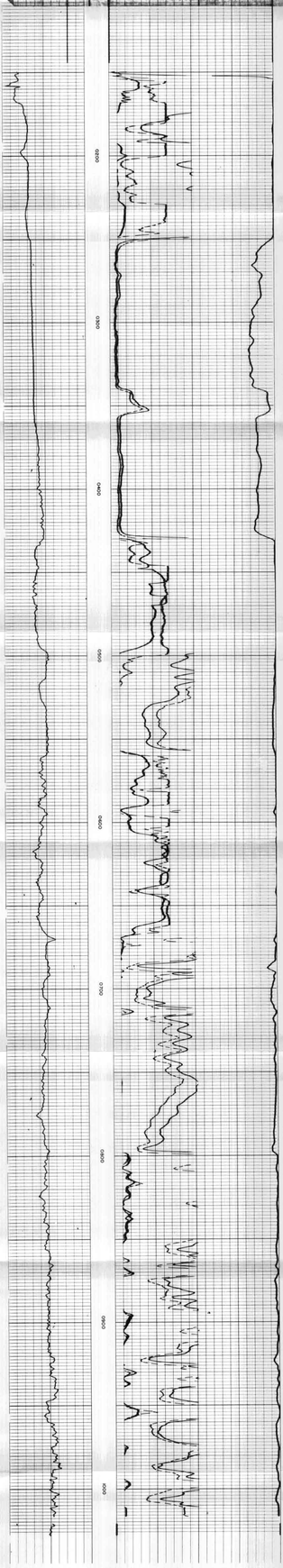
INDUCTION 0 — 1 — 100