SCHLUMBERGER WELL SURVEYING CORPORATION

Sonic Log

COMPANY GENERAL FIELD SERVICE Co.
WELL STERRAM #1
FIELD WILDCAT
LOCATION 2000' FWL & 1590' FSL
COUNTY SHERIDAN
STATE WYO.

Other Services
FDC
SNL

Elevation K.B. 3737
D.F. 3736
G.L. 3728

Log Measured From KB 8 Ft. Above G.L.
Drilling Measured From KB

Date	1-6-64
Run No.	ONE
Depth-Driller	1504
Depth-Logger	1503
Bottom Log Interval	1502
Top Log Interval	1000
Casing-Driller	8 5/8 @ 78
Casing-Logger	8 5/8 @ 78
Bit Size	7 7/8
Type Fluid in Hole	WATER
Dens.	8.4
Visc.	28
pH	7.0
Fluid Loss	NO
Source of Sample	PIT
Rm @ Meas. Temp.	.7 @ 70
Rmf @ Meas. Temp.	.7 @ 70
Rmc @ Meas. Temp.	.7 @ 70
Source: Rmf / Rmc	MEASURED / MEASURED
Rm @ BHT	.7 @ 70
Time Since Circulation	4 HRS.
Max. Rec. Temp.	70
Equipment - Location	7 MILES
Recorded By	HAMILTON
Witnessed By	MR. KEENAN

FIELD

COUNTY
FIELD or
LOCATION
WELL

COMPANY

COUNTY SHERIDAN
STATE WYO.

FIELD NAME

REMARKS VLC No.:
VLS No.:
VLP No.:
LINE NO. CENTRALIZERS TAPE

Velocity (feet per second) = 1,000,000 / Interval Transit Time (microseconds per foot)

SPONTANEOUS-POTENTIAL
millivolts

20
[illegible]

Depth

INTERVAL TRANSIT TIME
microseconds per foot
[illegible]
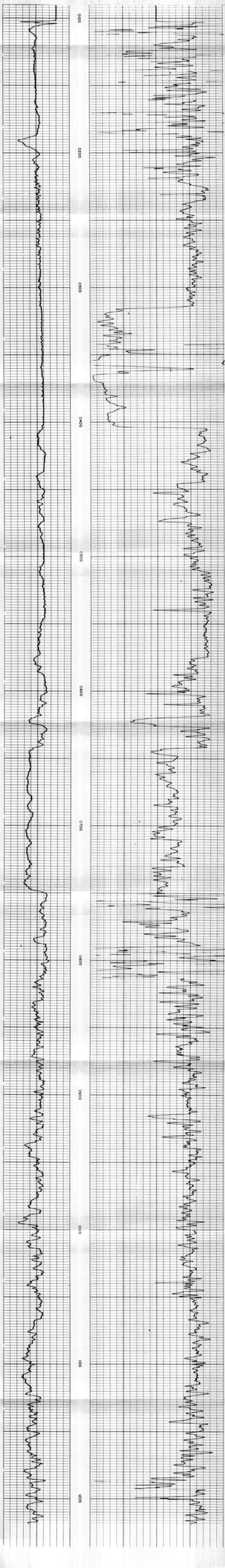
140	90	40
240	190	140