SCHLUMBERGER WELL SURVEYING CORPORATION
HOUSTON, TEXAS

MICROLOGGING®

COMPANY GENERAL FIELD SERVICE CO.
WELL STEFFAN #1
FIELD WILDCAT
LOCATION 34-STN-10W
200 FWLL 1890 FSL
COUNTY SHELBY
STATE MO.

Other Surveys IES, SL
Location of Well SW/4
Elevation D.F. 779 K.B. or G.L. 778

Log Depths Measured From KB 4 Ft. above GL.

RUN No.	ONE
Date	6-30-61
First Reading	1250
Last Reading	550
Test Measured	670
Depth Reached	1220
Bottom Cutter	1220
Mud Nor.	ALL
Depth Visc.	N/A
Mud Resist.	7.5 @ 68
Fr. Wet	7.5 @ 68
Wt.	N/A
Vert. Fr.	N/A
Fluid	8.1 @ 78
Fluid Loss	15 @ 78
Mud Log Run	—
Depth	6 1/4"
B.T. Size	6 1/4"
Spot Size	DMS-A
Spot Type	HYD
Cap. Rate	1 MC
Cap. Rate Time	2 SEC
Rec. Cond.	2 SEC
Recorded By	HARRIS
Witness	[illegible]

FIELD COPY

FOLD HERE
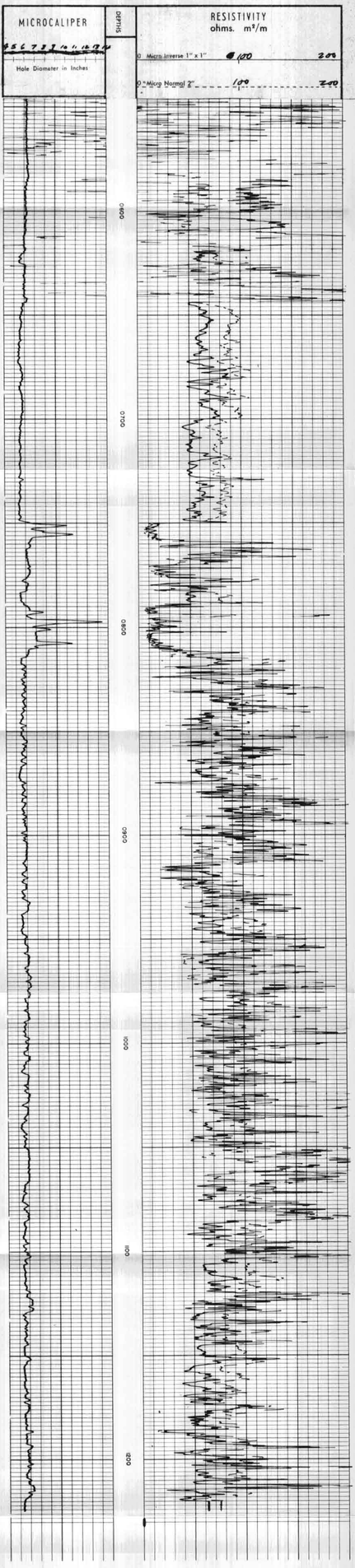
REMARKS