FIELD PRINT

SCHLUMBERGER WELL SURVEYING CORPORATION

Schlumberger Well Surveying Corporation

COMPANY GENERAL ELECT.
WELL STEGER Co. No. 1
FIELD
COUNTY SHELBY
STATE Mo.
Other Services
Date of Log
Location of Well
Elevation G.L. 777
K.B. 777
D.F.
Permanent Datum
Log Measured from
Drilling Measured from

Run No.	Date	Depth Driller	Depth Logger	Bottom Log Interval	Top Log Interval	Casing Driller	Casing Logger	Bit Size	Type Fluid in Hole	Density	Viscosity	Fluid Loss	Source of Sample	Rm @ Measured Temp.	Rmf @ Measured Temp.	Rmc @ Measured Temp.	Source of Rmf / Rmc	Rm @ BHT	Time Since Circulation	Max. Rec. Temp.	Equipment Location	Recorded By	Witnessed By
1	7-8-61	1350	1350	1350	0	8 5/8 @ 24		7 7/8	Gel Chem.		38		Mud Pit	1.2 @ 80° F					12 hrs.		Chanute, Kan.	Ed Bell	
2	7-9-61	1350	1350	1350	0	8 5/8 @ 24		7 7/8	Gel Chem.		38		Mud Pit	1.2 @ 80° F					12 hrs.		Chanute, Kan.	Ed Bell	
3	7-10-61	1350	1350	1350	0	8 5/8 @ 24		7 7/8	Gel Chem.		38		Mud Pit	1.2 @ 80° F					12 hrs.		Chanute, Kan.	Ed Bell	

REMARKS NO STANDARD USED

Cartridge No.
Panel No.
Sonde No.

MUD SOURCE - PIT 2

SPONTANEOUS-POTENTIAL millivolts

20

DEPTH

CONDUCTIVITY millimhos/m = 1000 / ohm-m

INDUCTION

400 200 0

RESISTIVITY ~ohms, m²/m

16" NORMAL

0 100

0 1000

INDUCTION

0 100
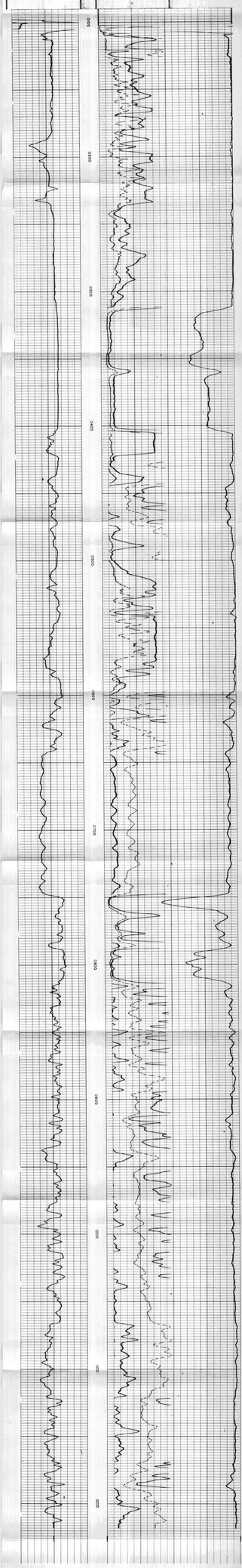
0 1000