SCHLUMBERGER WELL SURVEYING CORPORATION

BROKERS, TEXAS

SCHLUMBERGER

Casing Collar Log and Perforating Record

COMPANY GENERAL FIELD SERVICE CO.

WELL STEFFAN #

FIELD WILDCAT

LOCATION 34-5 IN-10W 200' FNL & 1390' FSL

COUNTY SHELBY

STATE MISSOURI

Location of Well

FILING No.

COUNTY
FIELD or
LOCATION
WELL

COMPANY

RUN NO. ONE DATE 7-14-61

DEPTH DATUM 4' ABOVE G.L.

TOTAL DEPTH DRILLER

TOTAL DEPTH SCHLUM 772

DEPTHS BELOW RELATE TO RADIOACTIVITY LOG MEASUREMENTS X

SCHLUMBERGER LINE MEASUREMENTS

ELEVATION
K.B.
D.F.
M.O.L. 775 (EST)

CASING OCCURS

No. Strings	From	To	Grade	Type	Weight	From	To
SEE 06	16	619	623	CAP	3 5/8		

PERFORATING DATA

CASING RECORD

Hole Size	From	To	Size	Type	Weight	From	To
6 1/8	704	1221	4 1/2		7.7		

HOLE FLUID DATA

Name WATER

Density

Fluid Level Full

Oper. Rig Time 60 MIN.

Truck No. 281

SWC Location EFFINGHAM

Recorded By NEAL

Witnessed CAMPBELL

FOLD HERE

REMARKS

GAMMA RAY

DEPTHS
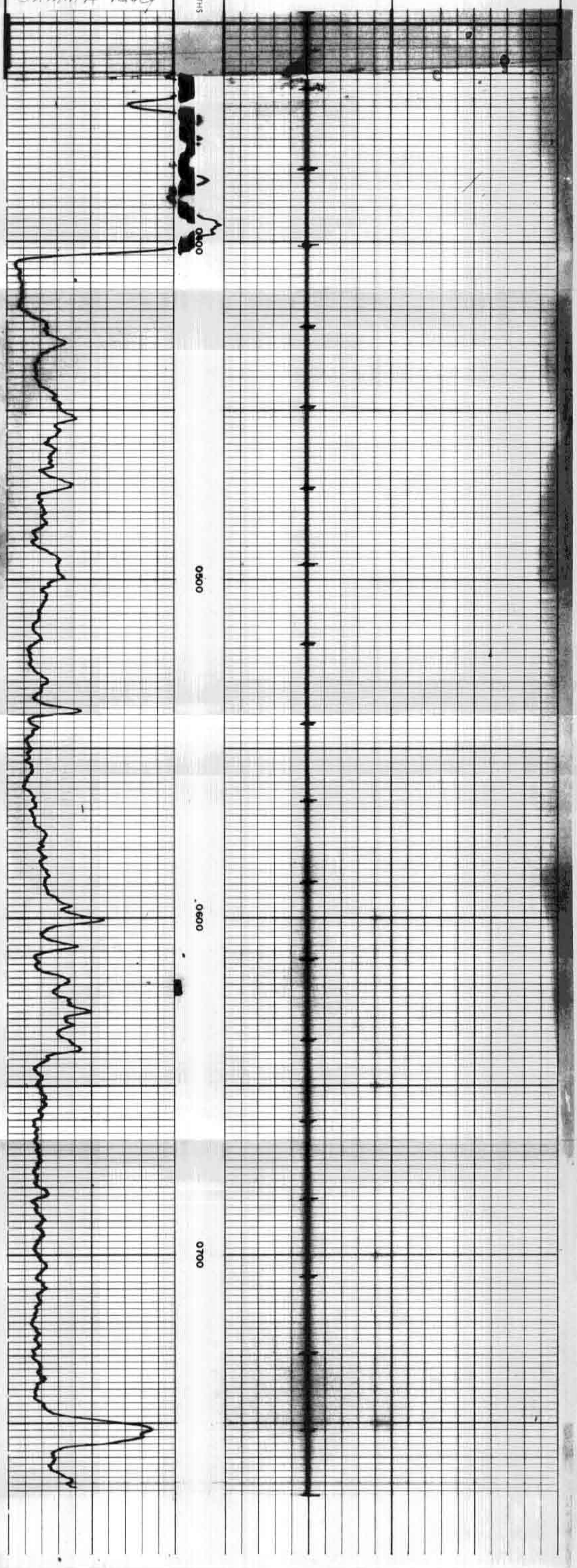
CASING COLLAR LOG